D. B. C.
38 STEPHEN'S GREEN
HIGH-CLASS SPECIALITIES IN
VIENNA BREAD
CONFECTIONERY
— TEA ROOM —

SPECIAL EXTRA

The Irish Times

PRICE TWOPENCE. DUBLIN, FRIDAY, SEPTEMBER 23, 1927. VOL. LXIX. NO. 21,075.

VARICOSE VEINS.
SEAMLESS ELASTIC ART SILK STOCKINGS, from 11/6 each.
COTTON ELASTIC STOCKINGS from 7/- each.
Flesh Colour Unnoticed Under Modern Hosiery.
Body Belts & Trusses. All Toilet Requisites.
HAMILTON, LONG & CO., LTD
5 LOWER SACKVILLE STREET, AND BRANCHES.

DRESS & FASHIONS
All the Latest Shades Dyed in One Week
Send your Dress and Pattern To-Day.
Dartry Dye Works
DUBLIN Ltd.
'Phone: Rathmines 65 and 195.

Births, Marriages, and Deaths (which in all cases must be authenticated), 3 lines, 20 words, 2/6; each additional line of 7 words, 8d.

Irish Times 'Phone Numbers.—Dublin 5036 and 5037; Belfast—1787; London—Central 4350. Belfast Office—139 Royal Avenue, London Office—89 Fleet Street.

ROLL OF HONOUR.
IN MEMORIAM.
(1914-1918.)

CURREY—In memory of my dear husband, John, Private, 10th (Pals') Battalion, who died of wounds received in action, September 23rd, 1918. "Lest we forget."

BIRTHS.

AIRD—September 21, 1927, at Lomond View, Windygates, Fife, to Mr. and Mrs. W. Aird, a daughter.

CONDON—September 21, 1927, at Ashton Court, Youghal, to Mr. and Mrs. Justin Condon, a son.

GRAHAM—September 14, 1927, to Mr. and Mrs. John Graham, Pallas Park, Tullamore, a son (Justin Francis).

TYNER—September 18, 1927, at Kilkee, County Clare, to Mr. and Mrs. T. Tyner, Portarlington, a daughter.

van HEERDEN—At Esbowe, Zululand, the wife of C. J. van Heerden (nee Peggy Brown), of a daughter.

MARRIAGES.

CROSBIE and WOOLOUGHAN—September 6, 1927, at St. Mary's Catholic Church, Jamaica, New York, by the Rev. Fr. Krause, John L. (Jack) Crosbie, youngest son of Mr. and Mrs. Crosbie, Reuben avenue, Dublin, to Theresa, youngest daughter of James and Elizabeth Woolougnan, 46 Seville place, Dublin, and grand-daughter of Captain James Woolougnan, Belfast.

KNIGHT and DIXON—September 7, 1927, at Blackrock Methodist Church, by the Rev. W. W. Hutchinson, Robert, second son of Mr. and Mrs. Knight, Blackrock, to Frances, eldest daughter of the late John R. Dixon and Mrs. Dixon, 87 Lower George's street, Kingstown.

SINCLAR and MAJOR—September 20, 1927, at Poloskhields Congregational Church, Glasgow, by the Rev. H. Moffat Scott, Thomas Stoddart Sinclar, A.M.Inst., A.M.Struc.E., elder son of William Sinclar, Esq., 41 Nithsdale road, Strathbungo, Glasgow, to Blanche Major, youngest daughter of Mr. and Mrs. George Major, 63 Minard road, Greesmyloof, Glasgow.

DEATHS.

ANNOUNCEMENTS received late for insertion in this column will be found on Page 6.

ARCHDALE—September 20, 1927, in Dublin, Matilda Humphrys Archdale, daughter of the late Reverend Henry Montgomery Archdale, and sister of Colonel Archdale, Castle Archdale, County Fermanagh.

COTTER—September 21, 1927, at a hospital in Dublin, Anne Jane (Annie), only daughter of the late James Cotter, Garrybinch, Portarlington. Funeral private. No flowers.

He laid His hand upon her, and He hushed
her soul to rest,
As gently as a weary child upon a mother's
breast.
The shades of night fell round her, but she
felt no wild alarms,
For she felt the tighter pressure of the
Everlasting Arms.

He laid His hand upon her, for her work on
earth was done,
And He took her to the City bright that
knows no setting sun.
The shade of care shall never more be seen
upon her brow.
For "the former things have passed away,"
'Tis endless glory now.

DIXON—September 22, 1927, at 75 Brighton road, Bathgat, James Lavington Dixon, eldest son of the late James Lavington Dixon, of 110 and 111 St. Stephen's Green, Dublin. Isaiah ii. 21. "They shall obtain gladness and joy, and sorrow and mourning shall flee away." American and Australian papers please copy.

DONNELLY—September 22, 1927, at his residence, Oakfield, Naas, Simon Donnelly, R.I.P. Funeral, after 9 o'clock Mass in Eadestown Parish Church, to New Cemetery, Naas, to-morrow (Saturday) morning, the 24th inst.

FLEMING—September 20, 1927, at 51 Charlemont street, Dublin, Anne Fleming, R.I.P. Funeral took place to Cuttlestown, County Wicklow, on 21st.

GREEN—September 18, 1927, at his residence, Lynn Tara, Fifty-third and Bellview avenue, Kansas City, Mo., U.S.A., Thomas Johnstone Green. (By cable.)

McLEAN—September 19, 1927, at 2 Belgrave square, Monkstown, Susan McLean (late of North Circular road), aged 89 years.

MORPHY—September 22, 1927, at 3 Palmerston road, Dublin, Cecily, beloved wife of Humphrey Morphy, R.I.P. Funeral (private) to-morrow (Saturday) morning, September 24th, after 10 o'clock Mass at Church of the Three Patrons, Rathgar. No flowers.

MULLAN—September 22, 1927, at Acton House, Poynta Pass, Henry (Harry), late of Cabra Park, Dublin, fifth son of the late George Mullan, Corlecky, Swatragh. Deeply regretted by his sorrowing wife, children, brothers, sisters, relatives, and a large circle of friends. Funeral from St. Peter's, Phibsborough, after 10 o'clock Mass, to-morrow (Saturday) morning for Glasnevin Cemetery.

ORR—September 22, 1927, at his residence, 2 Ulster terrace, Stillorgan Park, County Dublin, Mark Louis Orr, in his 77th year. Funeral private.

RUSKELL—September 22, 1927, at 46 Ferrybank, Arklow, Sara, youngest daughter of the late George Ruskell, Arklow. Funeral at 1.30 p.m. to-morrow (Saturday) to Castlemacadam. No flowers.

SENIER—September 21, 1927, at 5 Brockenhurst road, Ramsgate, Harold Senier, aged 69 years. Funeral to-morrow (Saturday), 24th, at St. Lawrence Cemetery, Ramsgate, 3 p.m.

SHARP—September 22, 1927, at his residence, Rathfarnham, Samuel James Sharp, late of 72 Francis street, Dublin. Funeral to Mount Jerome to-morrow (Saturday), September 24th, at 9 a.m.

IN MEMORIAM.

COLLON—In loving memory of Thomas Emerson Collon, who died 23rd September, 1918.
"Now in God's keeping, safe at rest."
Inserted by his father and mother, sisters and brothers.

JEFFERS—In ever-loving memory of my dear husband, Thomas Jeffers, who entered into rest 23rd September, 1925. "Till the day break."

WARD—In fond remembrance of a dearly-loved husband and father, John Davies Ward, Kingstown, called Home 23rd September, 1924; also darling little Arthur, fell asleep 14th August, 1916.
"After the shadows
The sunshine."

WEST—In loving memory of Mrs. Emma West, Gardiner's Hill, Cork, who was taken Home on 23rd September, 1924.
"And in the morning those angel faces smile
That we have loved and lost awhile."

NICHOLS'
'Phone—61276. 'Phone—61276.
FUNERAL AND CARRIAGE ESTABLISHMENT.
Lombard street (Westland Row), Coffins, Hearses, and every Requisite. Economy and Punctuality.
FUNERAL REQUISITES OF EVERY DESCRIPTION.
WALLER,
DENZILLE STREET (Re-named Fenian Street), MERRION SQUARE.
SALOON MOTOR HEARSES.
PRIVATE MORTUARY.
'Phone—61275. Wires—"Undertaker, Dublin."
MILLER AND CO. BRAY
FUNERAL DIRECTORS. Superior Motor Hearses.
'Phone—Bray, 117. Wires—"Collier, Bray."
FARRELL'S
FUNERAL AND CARRIAGE ESTABLISHMENT.
SALOON MOTOR HEARSES.
No Agents or Branch Offices. ONLY ADDRESS: 66 MARLBOROUGH STREET, Dublin. Phone: 711

COALS.

WALLACE BROS., LTD.
CITY COAL PRICES.
Ton.
BEST ORREL ... 45/-
BEST WIGAN ... 42/-
BEST KITCHEN 39/-
KITCHEN COAL 36/-
JEWEL COAL... 33/-
SUPPORT DUBLIN CIVIC WEEK, SEPT. 17—25
All Coals screened and free from Slack. Delivered within Old City Boundary.
2/- PER TON DISCOUNT FOR CASH WITH ORDER.
Small extra charge on deliveries outside city, and on quantities less than one ton.
ANTHRACITE BEANS AND COKE.
23 WESTMORELAND STREET.

HOW TO MAKE HIGH-FREQUENCY TRANSFORMERS—See the Wireless Page of the "WEEKLY IRISH TIMES" To-day. Price Twopence.

NEW HAT CATALOGUE
FREE FROM
McKECHNIE'S
HAT RENOVATORS.
134 STEPHEN'S GREEN AND
76 AUNGIER ST., DUBLIN

MISCELLANEOUS.

MARGARET KENNY wishes to thank sincerely the Governors-Subscribers of the Royal Hospital for Incurables, who kindly voted for her.

"TAMILESS," the Tea for Flavour. Packed in ¼, ½, and 1lb. Packets. Ask for it.

FOR SALE, Interest in Lease of Shop and Premises, centrally situated in Henry street; suit any business; no outlay required. Possession almost immediately. Particulars on application.—K 1716, this office.

JOHN C. PARKES and Sons, Ltd., Coombe, Dublin. BARB WIRE, GALVANISED FENCE WIRE, STAPLES.

CHINA and Japan—The "Irish Times" Map, 22" x 18" in Colours, now on Sale, price 6d., post free 8d., from the "Irish Times" Offices and Messrs. Eason and Son's Bookstalls.

TO Nobility and Gentry of Ireland—Wanted to Purchase, £10 per oz. offered for important Pieces of Silver; also good Pictures, Furniture, Waterford Glass, China Services, and other Works of Art. Record prices will be paid for highly and interesting Articles relating to Ireland. Reply to K 1662, this office.

BROOKS, THOMAS, AND CO., LTD., DUBLIN. ANTHRACITE HEATING STOVES. Continuous Burning. Clean and Economical. Large Stocks.

FURNITURE AUCTIONS CONDUCTED—James E. H. North and Co., Auctioneers, Grafton street. Established 1829.

ANNE LYNCH'S TEAS.

FOR SALE, WITH POSSESSION, IMPORTANT TO MANUFACTURERS, WHOLESALE MERCHANTS.
PROMINENT AND EXTENSIVE BUSINESS PREMISES AND WAREHOUSES, 40 MARY STREET, known for a century as The Apothecaries' Hall.
Substantially built, imposing appearance, comprising spacious double-fronted Shop with large display windows, mosaic-tiled floor and overhead gallery, office, extensive well-lighted concreted stores, cellarage, stone and brick-built warehouse with five floors, with entrance to Chapel lane, at rere. Full particulars from
ANDREW J. KEOGH, Auctioneer,
10 LOWER ORMOND QUAY.

LET US CLEAN YOUR FACE! All of us possess clean faces—that is to say, the surface is cleaned with soap and water. But Pomeroy massage gets beneath the surface and clears the tissues of an astonishing amount of otherwise invisible grime. After one treatment your complexion will look and feel so fresh that you will hardly know yourself. Make an appointment to-day.—Mrs. Pomeroy, Ltd., 67 Grafton street, Dublin.

ELDERLY Gentleman would like to be received into home as Paying Guest, where good shooting could be provided; limited time; daughter might accompany him; references exchanged; state terms. Address, "Prompt," K 1549, this office.

PENKNIVES, 1/-, 2/6, 5/-, 10/-. Also the celebrated Barber.—Booth Bros., Dublin.

VALUATIONS OF FURNITURE, HOUSE Property, etc., made for Probate and all purposes.—James H. North and Co., Valuers, Grafton street.

ALL MOTORISTS should read the interesting Article, "The Modern Tyre—Is the Low Pressure Principle a Failure?" by Captain W. G. Aston, which will appear in To-morrow's issue of "THE IRISH FIELD." On Sale at all Newsagents. Price 2d.

STREETE, Westmeath.—The "Irish Times" can be had from Mr. P. J. Finnigan, Merchant.

LIMERICK—Advertisements for the "Irish Times" can be handed in at Hurley's Newsagency, Sarsfield street, Limerick.

TULLAMORE—The "Irish Times," the "Weekly Irish Times," and the "Irish Field" can be had immediately after the arrival of the trains, from Mr. M. F. Gorry, Harbour street.

INDIAN CARPETS, 12' 0" x 9' 0".
From £5 5/0 Each.
DOCKRELL Limited, Dublin.

REPAIRS to Ranges, Grates, Stoves, Kitchen Utensils; Plumbing Work; estimates free.—HENSHAW and CO., LTD., Christ Church Place.

CARSON'S LIQUID PAINTS. Write for Colour Card and Prices.—CARSON'S, 22 Bachelor's Walk, Dublin.

DOUGLAS, Isle of Man—The "Irish Times" can be had at 2 Seamount, Queen's Promenade, Mr. B. M. Keogh, and at Mr. B. Fielding's, Victoria street, and Walpole avenue.

LOANS BY POST.
£20 TO £5,000
In any part of Ireland and Great Britain, to all respectable persons, on Note of Hand. Loans arranged by post without interview. No fees charged or beforehand charges.
THE STANDARD PRIVATE FINANCE COMPANY OF IRELAND, LTD.
15 ANGLESEA ST., DUBLIN.
J. C. WALSHE, Secretary.

MONEY.
CASH ACCOMMODATION BY POST FROM £30 to £5,000
On Note of Hand alone. Without any Security. To Ladies and Gentlemen. Strictly Private. No Charge whatever made if the Loan is not granted.
Full information will be supplied gratis and post free.
APPLY BY LETTER ONLY.
SECRETARY,
THE CITY AND COUNTY PRIVATE FINANCE CO., LTD.
63 DAWSON STREET, DUBLIN.

SHIPPING.

CANADIAN PACIFIC. COBH TO CANADA.
QUEENSTOWN TO QUEBEC.

Montnairn	Oct. 7	Montnairn	Nov. 4
Montroyal	Oct. 21		

LIVERPOOL TO QUEBEC AND MONTREAL.

Montclare (B)	Sept. 23	Montcalm (B)	Oct. 7
Montrose (B)	Sept. 30		

(B) Via Belfast and Greenock.
SOUTHAMPTON TO QUEBEC Via CHERBOURG.
Montroyal ..... Sept. 25
NEW ZEALAND AND AUSTRALIA.
Via Canadian-Pacific and Canadian-Australasian Mail Service from Vancouver to Honolulu, Suva, Auckland, and Sydney.
Niagara ..... October 19
When Travelling Carry Canadian-Pacific Express Travellers' Cheques.
CRUISE TO WEST INDIES, S. AMERICA, S. & E. AFRICA,
By EMPRESS OF FRANCE.
From Southampton 7th January, 1928.
Write for Illustrated Brochure.
Apply CANADIAN-PACIFIC RAILWAY:
COBH (Queenstown).
BELFAST—41-43 Victoria street.
LIVERPOOL—Royal Liver Building, Pierhead.
SOUTHAMPTON—Canute road; or Local Agents Everywhere.

FRENCH LINE. C.G.T.
PLYMOUTH DIRECT TO NEW YORK IN SIX DAYS.

"FRANCE"	Sept. 28
"PARIS"	Oct. 5
"ILE-DE-FRANCE"	Oct. 12

PLYMOUTH TO WEST INDIES, TRINIDAD, SPANISH MAIN and PANAMA.
Pellerin de Latouche Oct. 10 Flandre ..... Nov. 7
The Largest and Fastest Steamers from England.
Cie Gen. Transatlantique, Ltd., 20, Cockspur Street, London, S.W.1.

The New Way to The New World.
WHY NOT A HOLIDAY IN AMERICA—
only £35 to New York and back? Write to-day for particulars of our Tourist Third Cabin Educational Trips, by which you travel in comfort on a great steamer, seeing congenial company and pleasant surroundings.
COBH (QUEENSTOWN) TO NEW YORK.

S.s.	REPUBLIC	Oct. 2nd
S.s.	PRES. ROOSEVELT	Oct. 7th
*S.s.	REPUBLIC	Nov. 2nd
S.s.	PRES. HARDING	Nov. 16th
S.s.	PRES. HARDING	Dec. 16th
S.s.	PRES. ROOSEVELT	Dec. 30th
S.s.	REPUBLIC	Jan. 6th

COBH (QUEENSTOWN) TO BOSTON.

*S.s.	REPUBLIC	Nov. 2nd

*This Steamer carries Tourist Third Cabin.
Passengers holding Return Tickets must communicate with our local office or agents at least 14 days before they embark.
UNITED STATES LINES
34 COLLEGE STREET, DUBLIN.
COBH (QUEENSTOWN) or Nearest Agents.

WOLSELEY VALUE—11 h.p. Four-seaters from £215. Saloon de luxe, £300.—GRAFTON MOTOR CO., Grafton street, Dublin.

FORD 8 CWT. DELIVERY VAN, electric light and starter. Complete, delivered Dublin. Deposit £32 15/-. Balance 12 monthly payments of £8 15/3. In Stock.
AUTOCARS IRELAND LTD., 19 Chatham street. Authorised Ford Dealers.

SPECIAL Hire Purchase Terms Morris Cars. Sole Agents: BRITTAIN, Lincoln place, Dublin.

STANDARDS—We can now give full particulars of the entirely new 9 h.p. Standard, and can promise early deliveries.—E. W. ARCHER and CO., DUBLIN.

£32 15/- DOWN, and 12 Monthly Payments of £8 15/3 each, secure FORD Light Delivery Van, Complete, with electric light, self starter and balloon tyres.—SMITHFIELD MOTOR CO., LTD., SMITHFIELD, DUBLIN. 'Phone: 4441.

BUY YOUR SUNBEAM FROM LINCOLN AND NOLAN, LTD., Authorised Distributors for 26 Counties, 57 and 58 LOWER BAGGOT STREET, DUBLIN.

SPECIAL WINDOW DISPLAY DURING CIVIC WEEK, SHOWING SPECIMEN FURNISHED ROOMS.
PIM BROTHERS, LTD., EXCHEQUER STREET, DUBLIN.

THE PATRIOTIC ASSURANCE COMPNAY, LTD.,
FOR FIRE, ACCIDENT, WORKMEN'S COMPENSATION AND BURGLARY.
Low Rates of Premium and Prompt and Liberal Settlement of Claims.
THE POSITION OF THE COMPANY IS AMPLY SECURED—INDEPENDENT OF CAPITAL.
Proposal Forms and all information on application to the Company's Agents, or to
STUART C. SMYTH, Manager and Secretary.
CAPITAL FULLY PAID £100,000
Registered and Head Office:
9 COLLEGE GREEN, DUBLIN.
Directors:
SIR THOMAS H. GRATTAN ESMONDE, Bart., Chairman.
PHILIP H. GRIERSON.
LAURENCE W. MARTIN.
Rt. Hon. the EARL OF WICKLOW.
AGENTS REQUIRED IN ALL LARGE TOWNS.

SHIPPING.

P. & O., BRITISH INDIA & NEW ZEALAND SHIPPING COMPANY.
MAIL PASSENGER AND FREIGHT SERVICES. MEDITERRANEAN EGYPT, INDIA, PERSIAN GULF, BURMA, CEYLON, STRAITS, CHINA, JAPAN, MAURITIUS, EAST & SOUTH AFRICA, AUSTRALASIA.

P. & O. and B.I. tickets interchangeable; also tickets of P. & O., Oriental, and New Zealand Shipping Companies. All sailings subject to change with or without notice.
LOCAL AGENTS—Thomas Cook and Son, Ltd., 118 Grafton street; A. W. Hewett, 15 D'Olier street, Dublin.
PENINSULAR AND ORIENTAL SAILINGS (Under Contract with His Majesty's Government.)

Steamer.	Tons.	London.	Marseilles.	Taking Pass'rs for
Mooltan	21,000	Sep. 23	Sept. 30	Australia, via B'bay
†Mongolia	16,500	Sep. 28	Sept. 30	Straits, China, Japan
Rawalpindi	16,500	Sep. 30	Oct. 7	Bombay & Karachi
China	8,000	Oct. 6	Oct. 13	Bombay & Karachi
†Comorin	16,000	Oct. 7	—	Straits, China, Japan
†Mantua	17,000	Oct. *	Oct. 14	Straits, China, Japan
Rasmak	10,000	—	Oct. 14	Bombay & Karachi
Khiva	9,000	Oct. 12	—	Straits, China, Japan
Ranchi	16,600	Oct. 14	Oct. 21	Bombay & Karachi
†Nagova	7,000	Oct. 15	—	Colombo & C'ntta
†Kashgar	9,000	Oct. 20	—	Straits, China, Japan
Maloja	21,000	Oct. 21	Oct. 28	Australia, via B'bay
Rajputana	16,600	Oct. 28	Nov. 4	Bombay & Karachi
†Moldavia	16,500	Nov. 4	Nov. 11	Colombo & Australia
†Morea	11,000	Nov. 4	Nov. 11	Straits, China, Japan

†Taking Passengers for Port Sudan. *For Malta.
‡Calling Southampton.

BRITISH INDIA SAILINGS
(Under Contract with the Government of India.)
East Africa steamers call outwards at Marseilles eight days; Port Sudan eighteen days; after leaving London.

Steamer.	Tons.	Mail (London).	Destination.
Mantola	9,246	—	Sept. 24 Madras & Calcutta
Mantola	9,963	—	Sept. 30 East African Ports
Dumana	6,900	—	Oct. 1 Bombay & Karachi
Marbura	9,230	Oct. 1	Oct. 9 Madras & Calcutta
†Gambada	5,307	Oct. 8	Oct. 15 Bombay & Karachi
Madura	8,975	Oct. 15	Oct. 22 Madras & Calcutta
Modasa	7,070	Oct. 19	Oct. 29 East African Ports
Mantola	8,909	Oct. 29	Nov. 5 Bombay & Karachi
Marsba	8,258	Oct. 29	Nov. 5 Madras & Calcutta
Dumala	8,441	Nov. 5	Nov. 19 Bombay & Karachi
Matlana	8,963	Nov. 19	Nov. 25 East African Ports
Malda	9,900	Dec. 14	Dec. 23 East African Ports

†Calls Malta. *Cargo Steamer. ‡Calls Port Sudan.
Address for Passage: P. & O. House, 14-16 Cockspur street, S.W.1. Freight: P. & O. and B.I. Offices, 122 Leadenhall street, London, E.C.3.
B.I. Agents: Gray, Dawes and Co., 122 Leadenhall street, E.C.3.

NEW ZEALAND SHIPPING COMPANY.
Passenger Service from Southampton to NEW ZEALAND and AUSTRALIA Via PANAMA CANAL.
Single Berths, Cabins and Bathroom Suites.

Steamer.	Tons.	Southampton.
Remuera (oil fuel)	11,157	Sept. 30
†Rimutaka	9,000	Nov. 10
Ruahine (oil fuel)	11,000	Nov. 25
†Ruapehu	9,000	Jan. 13
*Rotorua (oil fuel)	12,500	Jan. 20

*First and Third Class Passengers only.
†Second Saloon and Third Class Passengers only.
Apply: J. B. Westray & Co., Ltd., 158 Leadenhall st., E.C.3.; or W. L. James, 14 Cockspur st., London, S.W.1.

UNION SS. COY. OF NEW ZEALAND, NEW ZEALAND and AUSTRALIA,
By any Atlantic Line to Canada or U.S.A.
Thence VIA VANCOUVER or SAN FRANCISCO.

Steamer.	†Vancouver.	‡San Francisco.
Niagara	Oct. 19	—
Makura	—	Nov. 2
Aorangi	Nov. 16	—
Tahiti	—	Nov. 30

†Canadian-Australasian Line via Honolulu, Fiji and Auckland. ‡Calling at Tahiti, Rarotonga & Wellington.
Apply to General Passenger Agent (W. L. James), Union Steam Ship Company of New Zealand, 14 Cockspur street (1st floor), London, S.W.1, or, for Vancouver Service, any Office of the Canadian Railways.

P. & O. ONE CLASS ONLY. AUSTRALIA, Via THE CAPE.
£21 and upwards to CAPE TOWN.
£37 and upwards to AUSTRALIA.
NEXT SAILINGS FROM LONDON.

BENDIGO	Oct. 13	BALRANALD	Nov. 24
BALLARAT	Oct. 27	BERRIMA	Dec. 8

For particulars apply to Manager, P. & O. Service, 32 Lime street, London, E.C.3; or to Thomas Cook and Son, Ltd., 118 Grafton street; A. W. Hewett, 15 D'Olier street; and S. Graham Corbett, 18 Lower Ormond quay, Dublin; or Local Agents.

SEA TRIPS AND TOURS.

IDEAL WINTER TOUR ROUND SOUTH AMERICA.
R.M.S. ORDUNA (15,503 tons)
From LIVERPOOL, JANUARY 4.
LARGEST CAPITAL CITIES.
RIO DE JANEIRO, MONTE VIDEO, BUENOS AIRES, SANTIAGO, LIMA, PANAMA, AND HAVANA.
Incomparable STRAITS of MAGELLAN.
GLACIERS of the SOUTH.
ROBINSON CRUSOE'S ISLAND.
Wonderful PANAMA CANAL
20,000 Miles—82 Days—11 Countries.
When it is Winter in England it is SUMMER in SOUTH AMERICA.
The Pacific Steam Navigation Co., Liverpool, and All Passenger Agents.

BIGGEST STEAMSHIP TO JAMAICA.
EMPRESS OF FRANCE.
Oil Burner. 16,350 tons of steadiness and comfort. Leaves SOUTHAMPTON JANUARY 7, 1928, on a Special Voyage to JAMAICA. From £35.
For illustrated booklets apply Cruise Dept., CANADIAN PACIFIC, 62-65 Charing Cross, London, S.W.1; 10 Westbourne place, Cobh (Queenstown); or Local Agents everywhere.

USED CARS: END OF SEASON SALE.
All of the following cars are in good running order, and are offered at very tempting prices.

1920. 27 h.p. Buick, 6 Cyl. Tourer.	£45	1925. 18 h.p. Talbot, 6 Cyl. Tourer. Tax Paid to Dec. 31.	£275
1922. 14 h.p. Sunbeam, 4 Cyl. Tourer. Tax Paid to Dec. 33.	£200	1925. 11 h.p. Singer, 4 Cyl. 2-Seater. Tax Paid to Dec. 31.	£90
1922. 27 h.p. Buick, 6 Cyl. Tourer.	£80	1925. 20 h.p. Buick, Saloon. Tax Paid to Dec. 31.	£325
1924. 11 h.p. Galloway, 4 Cyl. 2-Seater. Tax Paid to Dec. 31.	£90	1926. 12 h.p. Austin, 4 Cyl. Tourer. Tax Paid to Dec. 31.	£200
1924. 18 h.p. Buick, 4 Cyl. Tourer. Tax Paid to Dec. 31.	£200	1926. 9 h.p. Fiat, 4 Cyl. Tourer. Tax Paid to Dec. 31.	£125
		1927. 7 h.p. Austin, 4 Cyl. Tourer. Tax Paid to Dec. 31.	£125

Pay us a visit this week.
LINCOLN AND NOLAN, LTD.,
57 and 58 Lower Baggot Street, Dublin.
Phone 61943. Wires: Lincolan, Dublin.

HOTELS AND HEALTH RESORTS.

BLACKPOOL—Queen's Hydro Hotel, South Promenade, fully licensed; A.A.; lift, garage, orchestra; near open air baths and golf links; from 14/-. F. G. Groenert, Manager (late Albion Hotel, Manchester). Telegrams "Progress, Blackpool." 'Phone 730.

SOUTHPORT—"Clifton Hotel." Prom. (Longest Unlicensed). Orchestra; Garage. Splendid Golf and Tennis Centre. Tel. 641. Grams. "Marine."

LLANDUDNO—GLENORMES, cen. of Prom.; entirely up-to-date; ex.cu. Terms mod. Tel. 643

BOARDING AND HOTELS.

AT Ray's, Fitzwilliam place, Dublin—High class Board Residence; moderate. 'Phone, 61295. T

AT the Swiss Private Hotel, 34 Fitzwilliam square, Dublin—Select place. English and French Cuisine. Restaurant open to non-residents. Telephone 61655. T

AT 9 Winton road, Leeson Park—Board Residence, Bed, Sitting rooms. 21 A

BANGOR—Mayfield Boarding House, 53 Princetown road; comfortable, select; central; special terms permanency.—Misses Moore. 20 F

BRAY—"Ferndale," Novara road—Select Apartments, board optional; special terms winter months. 23 B

CIVIC Week—Lisieux Hotel, 105 Lower Baggot street; central and moderate.—Mrs. Fallon, Proprietress. 8 15

DUBLIN—Wellington Hotel, 89 Harcourt street; quiet, select, very comfortable excellent cooking; central; moderate. 29 F

DOUGLAS, Isle of Man—The "Irish Times" can be had from Mr. B. Fielding, Victoria street. T

HOTEL Magda, 73 Lower Gardiner street; central, select, moderate; Board as desired. 20 F.

KINGSTOWN—Commercial Hotel, 56 Upper George's street; homely and comfortable; very moderate. 15

KINGSTOWN—"Hopeview," Adelaide street—Visitors or permanent guests; full or partial board. 19 E

SKERRIES—Guest House, sea front—Board, Rooms; week, month; excellent cuisine, Hors-d'œuvre at table; terms moderate.—McHugh. 17 A

WOODBOURNE, Clarence Gardens, Llandudno—Board Residence; open views; 3 minutes sea, adjoining tennis; terms moderate.—Brown. 24 T

LEGAL NOTICES.

MISS MARY WINSLOW, of 1 Martello Avenue, Dun Laoghaire (late Kingstown), Co. Dublin, Deceased.
Take Notice that all persons having any claims against the estate of above Deceased are required to send particulars thereof, in writing, to the undersigned Solicitors for the Administratrix before the 1st November next, and that after that date the said Administratrix will proceed to distribute the estate of the said Deceased, having regard only to such claims as shall have been furnished as aforesaid.
Dated this 22nd September, 1927.
CHARLES J. REDDY and SON, Solicitors, 14 Westland row, Dublin.

CAPTAIN HENRY F. McGUIRE, M.B.E., of 32 Palmerston road, Rathmines, Dublin, Assistant Harbour Master, Port of Dublin, Deceased.
Take Notice that any persons having any claims against the estate of the above-named Deceased are required to furnish particulars thereof, in writing, to the undersigned Solicitors for the Administratrix of said Deceased on or before 1st November next, and that after that date the estate of the said Deceased will be distributed having regard only to such claims as shall have been furnished.
Dated 22nd September, 1927.
CHARLES J. REDDY and SON, Solicitors, 14 Westland row, Dublin.

STATUTORY NOTICE TO CREDITORS.
In the Goods of
ARTHUR M. COOLICAN, late of Bridge street, Ballina, in the County of Mayo, Solicitor's Apprentice, Deceased.
Notice is hereby given, pursuant to the Statute 22 and 23 Vic., Cap. 35, that all persons claiming to be Creditors, or otherwise to have any claims or demands against the estate, of the above-named Deceased, who died at Monkstown Hospital, Co. Dublin, on the 2nd day of April, 1926, are hereby required, on or before the 21st day of October, 1927, to furnish (in writing) the particulars of such claims or demands to the undersigned Solicitor for John H. Coolican, of 48 Bath road, Bedford Park, London, W. 4, Medical Doctor, the Administrator of the personal estate of said Deceased, to whom Letters of Administration Intestate were granted on the 25th day of July, 1927, forth of the District Probate Registry (Ballina) of the High Court of Justice in Saorstat Eireann.
Notice is also hereby given that, after the said 21st day of October, 1927, the said Administrator will proceed to distribute the assets of the said Deceased amongst the parties entitled thereto, having regard only to the claims and demands of which notice and particulars shall have been given as above required.
Dated the 21st day of September, 1927.
PATRICK J. MULLIGAN, Solicitor for said Administrator, 18 and 19 College Green, Dublin, and Ballina, Co. Mayo.

STATUTORY NOTICE TO CREDITORS.
In the Goods of
HONORIE J. TEEVAN, late of 18 Harcourt street, Dublin, in the City of Dublin, Spinster, Deceased.
Notice is hereby given, pursuant to the Statute, that all Creditors, or other persons having any claims or demands against the estate, of the above-named Deceased, who died on the 9th day of September, 1926, are hereby required, on or before the 22nd day of October, 1927, to furnish (in writing) particulars of such claims or demands to the undermentioned Solicitor for the Administrator, to whom Letters of Administration (Intestate) to the personal estate of the said deceased were, on the 13th day of September, 1927, granted forth of the Principal Registry in the High Court of Justice, Saorstat Eireann; and notice is hereby further given that, after the said 22nd day of October, 1927, the said Administrator will proceed to distribute the assets of the said deceased, having regard only to such claims as shall have been received as above required.
Dated this 22nd day of September, 1927.
THOMAS TEEVAN, Solicitor for the Administrator, 12 Lower Ormond quay, Dublin; Dundalk and Ardee.

PURSUANT to an Order of the Supreme Court of the State of Victoria, Australia, made in the action 1927 No. 704, in which THE EQUITY TRUSTEES, Executors and AGENCY COMPANY, LIMITED, is Plaintiff, and ELIZABETH GLASS, Defendant, the persons claiming to be next-of-kin to John McDonough, late of Lethbridge street, Monnee Ponds, Victoria, Trotter (son of Paul McDonough or Donohoe and Jane McDonough, née Palmer), who died on the 27th day of January, 1923, are by their Solicitors or otherwise, on or before the 14th day of January, 1928, to come in and prove their claims at, or send in their claims supported in full by affidavit to, the Office of the Chief Clerk, Law Courts, Melbourne, Victoria, or, in default thereof, they will be peremptorily excluded from the benefit of the said Order. The 2nd day of February, 1928, at eleven o'clock in the forenoon, at the said office, is appointed for adjudicating upon the claims.
Dated the 11th day of August, 1927.
(Signed) M. M. PHILLIPS, Chief Clerk.

In the Goods of
CECIL ERNEST SMYTH, late of Headborough, Tallow, County Waterford.
All persons having claims against the estate of above deceased are requested to furnish particulars of same to
DARLEY, ORPEN and SYNNOTT, Solicitors, 30-31 Kildare street, Dublin.

GREAT SOUTHERN R.
ALTERATIONS IN SUNDAY TRAIN SERVICE
BETWEEN
AMIENS STREET, WESTLAND ROW, HARCOURT STREET, AND BRAY AND GREYSTONES.
Attention is drawn to the altered Services between Amiens street, Westland row, Harcourt street, and Bray and Greystones on Sundays on and from Sunday next, the 25th September.
For particulars see posters or apply at Stations.
M. F. KEOGH, General Manager.
Kingsbridge Station,
Dublin, September, 1927.

HOTELS AND HEALTH RESORTS.

THE HOTEL MacDERMOTT, 33 HARCOURT STREET,
DUBLIN.
Noted for Comfort, Excellent Cuisine, Courteous Service, and Moderate Charges.
Proprietress—A. MacDERMOTT.
Wires: "Exclusive, Dublin."
'Phones: Visitors, 51577; Office, 52015.

HYNES' RESTAURANT, DAME STREET.
NOTED FOR GOOD COOKING, QUICK SERVICE, MODERATE CHARGES, FAMOUS FOR OYSTERS.

MOIRA HOTEL AND RESTAURANT,
TRINITY STREET (College Green).
LUNCHEONS, DINNERS, ETC., from 12.30. Quick Service.
BEST OYSTERS, FRESH DAILY.
P. NUGENT, Proprietor.

ROSS'S HOTEL, LTD., DUN LAOGHAIRE (KINGSTOWN).
R.E.A.C. and A.A. Appointments.
Free Garage. Moderate Rates. Excellent Cuisine. Central Heating and Electric Lighting.
Under Personal Direction of MRS. COLDWELL, Managing Director.
'Phone—195 and 196. Tel.—"Rossotel, Dunleary."

DUN LAOGHAIRE (KINGSTOWN) PIER HOTEL.
Beautifully situated, facing Pier.
'Phone—Kingstown: 113

GROSVENOR HOTEL, DUN LAOGHAIRE.
Ideally situated centre of Promenade. Good Table. Moderate Terms.
'Phone: Kingstown 284.

BRAY HEAD HOTEL, BRAY.
CHARMINGLY SITUAT

Motor Matters, Cycles, &c.

MOTOR CARS.

A REPAIR Shop second to none for efficiency and fair prices is maintained at 57 and 58 Lower Bagot street, Dublin, by Lincoln and Nolan, Ltd. Distributors for Sunbeam, Austin, and Clyno Cars. T

SUNBEAM AND ANSALDO CARS.
Spare Parts and Service.
T. J. ROGERS, 42-5 SOUTH KING ST., DUBLIN. T

W. GREENHALGH.
Magneto and Dynamo Repair Specialist.
18 HAWKINS ST., DUBLIN. 'Phone 1932. X

A BARGAIN—Morris Oxford, fully equipped, perfect condition, £140.—Woods, Westland Row. 19 E

ARMSTRONG Siddeley Saloon and Touring Models, 1924 Citroen Tourer, 1924 Morris Cowley 2 Seater, Two and Four Seater Standards, tempting prices. Ever-ready Garage, Ltd., Donnybrook. 21 A

FIAT CARS.
Authorised Dealers:
JOHN O'NEILL, LTD.,
25 ST. STEPHEN'S GREEN, DUBLIN. X

BUICK, 1927, 5 Passenger Sport Coupe; returning to States, Sell half price.—Rigley, Kilgreany, Bagenalstown, Co. Carlow. 19 A

BUICK, 1927, 5 Sport Passenger Coupe; sale price £300; owner returning to States. Call James Murphy, Rose Hotel, Dublin. 19 A

BUICK 2 Seater, 4 cyl., perfect condition, owner driven, late 1924; taxed and insured.—Fanham's Garage, Donaghmede, Clontarf. 22 B

CARS for private Hire, any distance, any time. 61776; 18 Fitzwilliam square. 20 F

CITROEN 4 seater Open Car, 1926; perfect order. J. A. Jones, Garage, Haddington road, Dublin. 20 F

CLYNO 1925 Four Seater Tourer for Sale, £95.—K 1659, this office. 21 E

CITROEN 5 Seater, late 1923, excellent condition; £75 or nearest.—K 1696, this office. 22 F

HUMBER CARS.
Authorised Dealers:
JOHN O'NEILL, LTD.,
25 ST. STEPHEN'S GREEN, DUBLIN. X

END of season—Some 12 h.p. Saloons to clear, famous makes. Address "Z 1577, Motors," this office. 19 E

ENGLISH Four Seater, in perfect running order, good tyres, £10. 16 Lower Fitzwilliam street. Monday, 2.30 to 5 o'clock.

FIAT Cars, all the newest models in stock, for immediate delivery.—Arthur J. Doyle, Fiat Depot, 51 South King street, Dublin. 'Phone, 2721. T

FIAT street Taxi for Sale, good working order; bargain.—K 1541, this office. 20 F

FOR Sale, 1925 Standard 11.9 h.p. 4 Seater; owner driven, excellent order; £95; owner going abroad; deliver end of September.—Apply Smith, Glenville, Monkstown. 20 F

FOR Sale, Rover 8 h.p. Car, in perfect running order; price reasonable.—Lesson, Ballymann, Bray. 19 E

FIAT 1927 12 h.p. Saloon, small mileage, in first class condition throughout; taxed to end of year; cash price £250.—Andrew J. Doyle, Fiat Agent, 51 South King street. 'Phone 9721. 21 A

FOR Sale, Ford Sedan, new July, 1925; owner driven; in perfect condition; seen by appointment. K 1724, this office. 22 F

FOR Sale, No. 20 h.p. Wolseley Cabriolet; make an ideal Taxi; new tyres; taxed to end of year; in excellent condition. Can be seen in Dublin any day by advertiser. "Z 1514, Wolseley," this office. T

"LIGHTNING," a name destined to flash across the World of Motordom. Are you interested? Call or write, 4 Nassau street. 22 B

MORRIS Cowley Two Seater, 1926, F.W.B., mileage under 7,000; owner going abroad; any trial; £100.—Captain Richardson, 3 Marlborough road, Dun Laoghaire. 18 B

MORRIS Oxford Four Seater for Sale. Seen 9 to 5 p.m., 4 Lower Pembroke street. 21 A

MORRIS Cowley 2-3 Seater with dickey, detachable wheels, spare wheel, self starter, electric light; tax paid to 1928; cash price £85.—Andrew J. Doyle, 51 South King street, Dublin. 18 F

MOTOR Hoods Recovered; Curtains, Loose Covers and Cushions.—Harris, 11 South King street. 20 B

CHAUFFEURS, MECHANICS.

WANTED.

A MARRIED Chauffeur (wife only); strict T.T.; send copies; state terms; highly recommended, experienced driver; Protestant. Apply Matron, Registry, Irish Times. 22 F

MECHANIC—Wanted by Bus Co. first-class Mechanic for thorough overhaul and electrical equipment. Apply, enclosing references, state wages, K 1665, this office. 21 F

WANTED, Chauffeur (indoor), single, good driver, assist in house work, generally useful. Apply Evans, Homestead, Delgany. 19 E

WANTED, Groom Chauffeur, experienced, married; state terms and send copies of discharges. Address "Z 1449, Chauffeur," this office. 21 F

MOTOR CARS CONTINUED.

MORRIS Cowley 4-5 Seater, in perfect condition, all weather side curtains, etc.; any trial; tax paid to 1928; price £85.—Andrew J. Doyle, 51 South King street. 'Phone 2721. 19 F

MORRIS Oxford 1927 4 Seater model, absolutely new condition, owner driven, taxed December, fully insured June, 1928, purchased February; bargain, prompt buyer; any trial.—Johnson, Grant Ship street, Dublin. 'Phone 31001, between 9 a.m., 5.30 p.m. 21 F

MORRIS Cowley Four Seater, late 1925, perfect order and condition, almost new battery, taxed December; bargain, prompt purchaser; any trial.—S. 1721, this office. 22 B

OVERLAND Five Seater Motor Car for Sale, in perfect running order, electric lights, five almost new tyres. Address "Z 1375, Overland," this office. 19 E

PEUGEOT Two Seater, perfect condition, fully equipped, electric light, self starter, repainted, fully taxed and insured, owner driven (lady); going abroad; any trial; £120. Address "Z 1509, Motor," this office. 22 F

STUDEBAKER, 5 seater, privately owned, perfect condition; £40.—Joseph Carthy, Garryhinch, Portarlington. 20 F

SWIFT 10 h.p. 1915 3-3 Seater, good running order and condition; £35; tax paid.—Crawford, Clane, Kildare. 20 F

2 SEATER, late model, bargain price to clear; also Motor Cycle.—42 Poolbeg street, Dublin. 21 A

11/30 H.P. "FN" Tourer, 1926, fast, powerful, and reliable; examination, trial run; cannot leave Ireland; sacrifice for £150; new, price £325. 3 Vergemont Hall, Clonskeagh, Dublin. 19 E

WANTED.

WANTED, Motor Car, two or four seater; state all particulars.—Bradshaw, Kilchrest, Loughrea. 22 B

MOTOR CYCLES.

ADVANCES on Motor Bikes, Cars, Jewels.—Gorman, Pawnbroker, Winetavern street (opposite Four Courts), new garage. T

AJEL and Douglas Motor Cycles, shop soiled, never used; clearance reduction.—M. and J. Byrne, Maynooth. 22 B

NORTON'S—A few 1927 4.90 O.H.V. Models at clearance prices.—J. J. Kelly, 27 Bachelor's Walk, Dublin. T

NORTON Big Four, Sidecar, outfit perfect, cheap.—Gormley, Merrion Strand, any evening by appointment. 21 F

VELOCETTE Motor Cycle—One 2½ O.H.C. at clearance price.—Hendrik, Molesworth place. 19 E

LORRIES, VANS, MOTOR AND STEAM HAULAGE.

COMMER Cars can now be obtained on the Hire Purchase System. Apply Collier, Main street, Bray, Co. Wicklow. T

FORD Ton Truck, shop coiled, special price; Morris 2 Seater, Arrol-Johnston 5 Seater Touring Car in perfect order, sold, any trial, cheap.—M. and J. Dawson, Maynooth. 22 B

WANTED.

WANTED, a 4 wheel 4 ton Trailor for Lorry; state price and condition, and where it can be seen. Apply "Z 1467, Trailer," this office. 21 A

ACCESSORIES, TYRES, ETC.

ALL Dominion Royal Cord Tyres are good Tyres; all sizes in stock.—H. Sinclair, 35 Westland Row. 'Phone 60749. Telegrams, "Motclyres." Open until 6.30 Saturdays. Tyres fitted free. 3 X

GARAGE ACCOMMODATION AND REPAIRS.

GARAGE to Let, 1 Ormond road, off Palmerston road; water, electric light. S 17

BICYCLES.

AGENTS for all leading makes of Cycles; cash or easy payments quickly.—Harris, 11 South King street, Dublin. B

B.S.A. from £5 19/6 cash, or 10/5 monthly.—Woods, Westland Row. 16 14

CHAUFFEURS CONTINUED.

DISENGAGED.

BRITISH Pensioner seeks situation; motor driver, do minor engine repairs, handyman, caretaker; married.—K 1652, this office. 21 A

CHAUFFEUR, single, disengaged; can valet and wait, Country; London experience; highly recommended. Address "Z 1409, Chauffeur," this office. 20 F

CHAUFFEUR Mechanic desires position immediately, 14 years' experience, private commercial, all makes, all repairs; married; town or country; excellent testimonials. Address "Z 1493, Mechanic," this office. 22 F

EXPERIENCED Chauffeur, Gardener, generally useful man; single, highest recommendations, essex post. Address "Z 1483, Chauffeur," this office. 21 A

YOUNG married Man seeks situation Chauffeur, generally useful, R.C.; good reference. Address "Z 1427, Chauffeur," this office. 20 F

SITUATIONS CONTINUED.

TARIFF Insurance Company requires Clerk for Accident experience in handling motor and workmen's claims essential. Application, stating age, experience and salary required, K 1747, this office. 22 F

WANTED, as Apprentice to Motor Trade, well educated Boy.—K 1440, this office. 19 E

WANTED, a competent Lady Bookkeeper; preference given for experience in Builder's Office; state experience, age and wages expected. Apply K 1667, this office. 21 A

WANTED, Mother's Help, care two children, 20 months and 8 months; usual duties; farmer's house, quiet place, North County Dublin; widow might suit; state wages. "Z 1719, this office. 22 B

WANTED in City Firm, respectable Lad for Cash Desk. Apply K 1741, this office.

YOUNG Man as Assistant in Men's Readymade and Tailoring Department, required immediately by city Firm. Apply, stating salary required, which must be moderate. K 1443, this office. 19 E

YOUR Character told from your Handwriting by an Expert. See the Weekly Irish Times. Post 2d. Price twopence. 20 F

£150 £300 SALARY for Certificated Bookkeepers; £3 weekly Tuition by post; £1 month. Guaranteed when qualified or fee refd. Booklet, testimonials free.—City Correspondence College (Dept 402), 89 New Oxford street, London. S 16

MONEY, PARTNERSHIPS, ETC.

ADDITIONAL capital £300 required to assist in meeting unexpected demand for product of recent enquiries. Concern; excellent return; every investigation invited.—K 1675, this office. 22 F

LOANS granted to respectable applicants; terms moderate.—P. Tooher, 58 Fownes's street, Dublin. 18 T

THE Commercial Union Loan and Discount Co., Ltd., 57 Middle Abbey street, Dublin, grants Loans. Apply Manager. 26 B

WANTED, Lady Partner, independent means, for Poultry and Fruit Garden. Address "Z 1402, Partner," this office. 19 E

WANTED, Partner in old established Garage and Motor Works, main street, Southern town; capital required for development. Address "Z 1496, Partner," this office. 22 F

£5 TO £500 Advanced Privately on approved personal security or borrower as an extremely low rate of interest, loan can be repaid by small instalments to suit. Call or write for particulars, S. Freeman and Co., 1 Garfield street, Belfast. T

£800 WANTED on security of two excellent residential houses, South suburbs Dublin.—K 1702, this office. 22 B

HOTELS AND RESTAURANTS, OFFICIALS, SERVANTS, ETC.

POSITIONS VACANT.

HOUSEMAID Waitress Wanted for Club; smart, superior girl.—K 1636, this office. 21 F

HOUSEMAID Waitress required immediately, country hotel; small family; photo, state age, wages. Address "Z 1457, Housemaid," this office. 21 A

EMPLOYMENT WANTED.

CHEF disengaged; good all round man; highest references.—K 1583, this office. 20 F

COOK, private, hotel, institution, school; excellent testimonials; highest references. K 1672, this office.

EXPERIENCED Waitress (indoor, outdoor), restaurant, hotel, club; recommended.—Cottage, off Victoria terrace, Clontarf.

HOUSEMAID or Waitress seeks place in Hotel or Nursing Home; good references; city preferred.—K 1685, this office.

HOUSEMAID or Waitress disengaged; hotel preferred; experienced.—K 1683, this office.

MANAGERESS or Housekeeper, 1st class hotel; capable person, can be highly recommended. Address Box No. 892, Irish Times Branch Office, Belfast. 22 B

YOUNG Man, soon disengaged, wishes vacancy as Boots, in good Hotel; long experience, good references. Address "Z 1458, Boots," this office. 21 E

REPRESENTATIVES WANTED.

A DUBLIN Wholesale Tea and Wine House require the services of a good Man, with live connection, to cover Counties Cork, Kerry, Limerick, and Waterford. Applications in strict confidence. Only those with first class connection need apply.—K 1671, this office. 22 F

AN Irish Office is open to consider applications for Men of experience for the position of District Manager for an important area in the Midlands. Applicants must be men of proved ability in the securing of business I.F. and O.B. and in the control of agents. Good salary, commission and expenses to the right man. All applications will be treated in strictest confidence.—K 1742, this office. 22 A

DUBLIN Manufacturers of high grade Disinfectants, Germicides, and other Chemical Products require immediately active Traveller, to cover Free State; must have sound connection with wholesale, retail Chemists, Druggists, and Ironmongers, in addition to canvassing. Only live salesmen, capable of commanding business, need apply. No others considered. Applicants must state fully particulars of their selling ability and lines employment. Security required. Position offers opening for first class Representative.—K 1714, this office.

FIRST Class Representatives of either sex required to approach members of the scholastic, medical and legal professions, to show publications by the largest publishing house in the British Empire; congenial occupation and liberal remuneration. Previous experience preferred, but not essential.—K 1586, this office.

OLD established firm desires appoint immediately for Dublin and surrounding counties Sole Agent with sound organisation for distributing first class manufactured line. Reply, with full particulars, to Box F K 95, Bishopsgate, London, E.C.2.

MEDICAL APPOINTMENTS.

APPRENTICE Wanted, indoor, with fee. Apply Madden, Chemist, Skibbereen. 19 E

A QUALIFIED Dental Surgeon has vacancy for a Pupil.—K 1441, this office. 18 B

ATTENDANT, Protestant (settled), care elderly or invalid lady; useful; no lifting.—K 1697, this office.

METROPOLITAN Dental Laboratory, 21 Dawson street, Dublin. 'Phone: Dublin 51050. 21 A

NURSE Attendant, Protestant, disengaged; experienced; housework, specialist; recommended.—R O 479, Irish Times Branch Office, Rathmines. 22 F

NURSE Attendant, hospital experienced, thoroughly domesticated; highest references; city or country.—1237, Irish Times Branch Office, Blackrock. 22 F

PRIVATE Nursing Home receives Maternity Patients previous and during c/o operations.—12 Beville place, Dublin; 'phone 1597. 22 F

WANTED, Nurse Companion, about 35 or 40; some hospital training; Protestant. Call 7, Kingston road, Kingstown.

WANTED, Chemist's Assistant (unskilled or unqualified), country town; state salary, experience, copy testimonials, age, etc. Address "Z 1454, Chemist," this office.

WANTED, a qualified Assistant, outdoor, for Medical Hall, country; state age, salary. Address "Z 1494, Assistant," this office.

WANTED, Chemist (qualified lady) to take sole charge of Pharmacy in small country town. Apply, with copies of testimonials, stating salary, to "Z 1435, Chemist," this office.

Of more than ordinary interest

THE NEW 14/28 "STANDARD" TOURING CAR
At £310 Plus Freight.

50 miles per hour - - - - 28 miles per gallon

For performance, appearance, comfort, reliability and value the New Season's Models are the best "Standards" ever produced. Deliveries 14/28 h.p. Models—10 days.

R. W. ARCHER & CO., 65 Lower Mount Street, DUBLIN.

Drive Yourself.

A large selection of Two-Seaters and Touring Cars to choose from to Hire per day, week or month. All Cars are taxed and fully insured. Prices very reasonable. With or without chauffeure.

Andrew J. Doyle
51 SOUTH KING STREET, DUBLIN.
'Phone 2721.

TYPEWRITING AND COPYING SERVICES.

ALL Duplicating, Manuscript Copying, Confidential Correspondence, Technical Translations carried out rapidly.—Emergency Secretarial Service, 35 Dawson street. 'Phone, 4557. T

CONFIDENTIAL Correspondence, Manuscripts quickly and accurately Typed. Apply "Secretary," 8 Fitzwilliam square. 20 F

TUITIONS AND SCHOLARSHIPS.

ALL Professional and University Prelims., Oral and Correspondence Success last term.—McGUIRK'S COLLEGE, Gardiner's row, Dublin.

ASSOCIATION Football—Notes by a Special Correspondent appear in the "Weekly Irish Times" to-day. Price twopence. 20 F

AT Irish Times Registry—Nursery Governesses, Companions, Useful and Mothers' Helps, daily; indoor, Protestants, Catholics. 21 A

CROSS-WORD Puzzles—Cash prizes are offered for Solutions in the "Weekly Irish Times." On sale to-day. Price twopence. 20 F

DANCING Classes and Private Tuition.—Professor and Mrs. Graham, 35 North George's street. 16 10

HOW to Make High-Frequency Transformers—See the Wireless Page of the "Weekly Irish Times" to-day. Price twopence. 20 F

INTERMEDIATE and University College, 109 St. Stephen's Green, Dublin.—Oral Classes (Day and Evening) for Executive Officers', Clerical Officers', Writing Assistants', Engineering Apprentices', Boards Entrance, Easter Scholarship, etc. Successes include 4th Place Easter Scholarship, 28th Place Clerical Officer, 1926; 11th Place Writing Assistant, 1926; Easter Scholarship, 33rd Place Writing Assistants (1927). Numerous University and other Successes. Correspondence and Self-Tuition Courses, appreciated throughout all Ireland. Business Training, Shorthand and Typewriting, etc. Prospectus from Principal, P. Cudmore, B.A., LL.B. Dip. S 8

PIANO taught privately, 7/- monthly; every encouragement given to beginners.—K 1699, this office.

SHORTHAND, Typewriting, in half usual time; personal tuition.—Murphy, 16 Appian Way. 12 20

S. DEVON—Private Tuition for delicate or backward boys; matron, trained nurse, Irish; especial attention to diet and hygiene; home life; extensive grounds; boys received during holidays; highest references; terms moderate.—Principal, Copehaven, Bishop's Teignton, Newmouth. 21

VISITING Governess (R.C.) teaches English, French, Piano; terms 25/- monthly.—K 1732, this office.

YOUNG Lady, well educated, Governess or Companion Help to lady; would travel.—K 1616, this office.

YOUNG Lady seeks situation, Governess or Companion Help; willing to travel. Address "Z 1511, Lady," this office. 22 F

GOVERNESSES AND TUTORS WANTED.

A GENT FOR GOVERNESSES AND SCHOOLS.—Miss Ballingham Todd, 5 Grafton street, Dublin. Advises Parents and Managers. Tel. No. 5258. T

ATTENDANTS, Mothers' Helps, Useful Maids, Nursery Governesses seeking engagements should apply Matron, Registry, Irish Times. T

REQUIRED immediately, for Protestant Secondary School, Assistants; subjects, French, History and Geography; possibly Irish. Apply "Z 1531, Teacher," this office. 19 E

WANTED, Teacher for Commercial Class, several hours per week, near Dublin. Address "Z 1389, Teacher," this office. 19 E

WANTED, Female Teacher, qualified, Church of Ireland, musical, for National School, Co. Mayo; average 18. Address "Z 1491, Teacher," this office. 22 B

WANTED, Protestant Gentlewoman, Nursery Governess, two children 8 and 5; entire charge needlewoman, simple manner, good references; country. Address, age, salary, enclosing references, photograph. "Z 1524, Governess," this office. 22 B

WANTED, Nursery Governess, Protestant; salary £30; experienced; boy and girl age 6 years; send copy references.—Box 193, G.P.O., Belfast. 22 F

EMPLOYMENT WANTED.

A RESPECTABLE person (33) wishes to go Mother's Help; small pay for comfortable home.—H. E., Irish Times Branch Office, Kingstown. 19 E

A Typist; moderate salary.—K 1604, this office. 21 A

BLACKSMITH, young, experienced doorman and fire, open for engagement.—K 1472, this office. 19 E

BOOKKEEPER and Typist, seven years' experience, requires position; highest references.—K 1590, this office. 20 F

BARMAID or Shop Assistant, experienced, city, country; excellent reference.—K 1607, this office. 21 E

BOOKKEEPER, experienced Male), seeks position, city or country; references.—K 1670, this office. 22 B

BAKERY and Confectionery Manager (30), presently employed, having 12½ years experience in large establishment, desires Change; Dublin preferred; excellent testimonials; can fill any position of trust. Address "Z 1499, Manager," this office. 22 B

CAPABLE and experienced Secretary and/or Organiser or Representative open engagement; interview desired week-end.—K 1709, this office. 22 F

EXPERIENCED Shorthand Typist seeks position (Legal).—K 1734, this office. 22 F

GIRL offers services in any lady in return for Motor Lessons; well recommended.—K 1736, this office.

HAIRDRESSING—Lady Apprentice, nine months served, wishes to finish training in good class shop. —K 1585, this office. 20 F

LADY (Widow), capable of undertaking any responsible position; has experience of Clerical and Secretarial duties; excellent references. Address "Z 1435, Lady," this office. 21 E

MOTHER'S Help (gentlewoman), care child, housework.—1259, Irish Times Branch Office, Bagnot street Bridge.

ROOMS Papered, from 7/-; Painting, Enamelling, Distempering, moderate.—K 1429, this office. 19 E

REFINED young Lady, well educated, desires Clerical position, legal or otherwise; French, Irish, typewriting, bookkeeping; nominal salary; well recommended. Address "Z 1410, Lady," this office. 20 F

REPORTER desires position immediately; good literary knowledge. Address "Z 1535, Reporter," this office. 22 B

SHORTHAND Typist, Junior, seeks position; holds good certificates and can be very highly recommended.—Nominal salary.—K 1669, this office. 22 F

WANTED, position as Assistant to General Hardware and Complete House Furnishing; 7½ years' experience; excellent reference; salary not so much an object at present.—Sherrift, Coote hill. 10 22

WIDOW wishes post, Housekeeper or Companion; highest references.—K 1736, this office. 22 F

YOUNG Man, 26, good appearance, good education, 14 years' service Royal Navy, good Electrical knowledge, good running knowledge of, and can drive Ford and other types of cars, willing to accept any work.—K 1445, this office. 19 E

YOUNG Lady wishes post Companion Help; capable; experience.—K 1496, this office. 19 E

MALE SERVANTS WANTED.

BUTLER, Valet required for hunting season, or permanent if suitable; parlourmaid and odd man kept; must be single and accustomed to entertaining and used to hunting things; youngish man preferred. Write, giving copies of reference up to date; state height and wages. Address "Z 1435, Butler," this office.

BOY Wanted (Protestant) for Indoors, to learn Private Service, near Dublin.—359, Exson's Advertising Service, Dublin. 21 A

HOUSE Boy Wanted, about 20; previous experience essential. Apply, with references, "Templecarrig" House, Greystones. 21 A

RABBIT Trappers Wanted; own gear; state terms per couple or weekly. Address "Z 1385, Trapper," this office. 19 E

RABBIT Trapper Wanted for season. Apply Hombs Marcus Crofton, Mote Park, Roscommon. 21 A

WANTED, generally useful Boy, required ride, look after motor. Address "Z 1388, Boy," this office. 19 E

WANTED, Herd and Cowman, young, energetic, capable milk ten to twelve cows; applications without good references as to character and ability not answered; state age wages. Address "Z 1478, Herd," this office. 21

WANTED Stable Helper, single, good rider; state wages, nights and extra; single 35/- and allowances. Address "Z 1487, Helper," this office. 21 A

STEWARDS AND GARDENERS WANTED.

REQUIRED for a place in the Midlands, where four to five men are kept, Head Working Gardener, Protestant. Apply, with copies testimonials, c/o Wm. Power and Co., Nurserymen, Waterford. 21 E

WANTED, Working Steward; must be well up in all branches dairy work and accounts; married. Apply, with full copies of references and particulars of age, wages expected, etc., to Colonel Quin, Borlengh, Inch, Co. Wexford. 15 X

MALE SERVANTS DISENGAGED.

COUPLE with Indoor situation; man work in garden and housework; wife cook general (R.C.); well recommended.—K 1425, this office. 19 E

HERD Shepherd, married, age 40, I.C., life experience cattle sheep, successful exhibitor; wife, dairy, poultry if required; noblemen's references; land dress 142, Irish Times Branch Office, Rathmines. 22 F

HERD, married, seeks Situation; life experience cattle and sheep; first class references; young and active.—John Corrigan, Quarryland, Dunboyne. 22 B

LADY recommends General Man; can horses and motor, all work about lady's place; R.C., married, no family. Address "Z 1538, Man," this office. 22 F

YOUNG Man wishes situation to be trained as Groom; excellent references; small wages; could attend motor. Patrick Byrne, Seizon Park, Newtownmountkennedy, Greystones. 22 B

YOUNG Man, single, reliable, energetic, seeks vacancy; good (indoor) object; references.—K 1749 this office. 22 F

YOUNG Man seeks Situation in town or country; willing and steady worker. Address Box No. 899, Irish Times Branch Office, Belfast

STEWARDS AND GARDENERS DISENGAGED.

GARDENER, Protestant, single, disengaged, wishes situation, indoor; good milker.—K 1405, this office.

GENTLEMAN seeks Outdoor employment, experienced Gardener, Chauffeur; excellent testimonials for past work. Address "Z 1425, Gentleman," this office. 21 A

MALE SERVANTS WANTED.

GARDENER or General Man requires situation; good vegetable grower, milk; excellent reference. Address: T. Gunning, Erinfannan Manor, Clifden, Co. Galway. 22 F

GARDENER (Head Working), young, experienced indoor and outdoor; good gentleman's place; discouraged when pulled.—1254, Irish Times Branch Office, Bagnot street Bridge. 22 F

GARDENER, active man, has three spare days; own motor, offering; highly recommended.—M 61, Irish Times Branch Office, Kingstown.

QUALIFIED Gardener open for engagement, daily or weekly; 6/-; recommended.—Gardener, 5 Nelson street, Dublin. 22 B

WORKING Steward requires situation; understands farming all branches; R.C., married; well recommended. Address "Z 1492, Steward," this office.

WANTED for Co. Roscommon, energetic and capable Governess, R.C., not older than 35; good teacher and needlewoman, and ladylike; to take complete charge two children, aged 7 and 9. Address, enclosing copies references, "Z 1520, Governess," this office. 22 F

DOMESTICS WANTED.

A NUMBER of well recommended young Domestics, all capacities; good wages; placed immediately.—Matron, Registry, "Irish Times." 17 F

CHARWOMAN Wanted, good worker.—30 Grosvenor road, Rathmines. Apply after 6 p.m. 21 F

WORKING Housekeeper Wanted in bachelor's house in South suburbs; must be good cook; replies to state wages and experience.—K 1591, this office. 20 F

WANTED, immediately, Single-handed Cook; wages £25-£30. Nurse Housemaid, £26-£30. Apply Mrs. Charles Bruce, Abbeholme, Cheltenham, England. 21 A

WANTED, useful Lady's Maid, temporary; experienced, used to travelling, under 40; state wages; good references essential.—Mrs. Chaytor, Smithstown, Shankhamblins, Meath. 21 A

YOUNG Girl, 18 to 20 years, Wanted, indoor, for light housework and take out children; must be clean, tidy, honest, and early riser; small family. Call, after four, 3 Summerville Park, Rathmines. 21 F

"IRISH TIMES" REGISTRY.
SERVANTS
Under New Management.
HOURS: { 10 a.m. to 4 p.m. for Servants. 11 a.m. to 4 p.m. for Ladies.
Saturdays, 11 a.m. to 1 p.m.
31 WESTMORELAND STREET, DUBLIN.
The Matron has several vacancies on her books for well recommended Domestics, trained or untrained. No fees charged.

COOKS AND DAIRYMAIDS WANTED.

AT "Irish Times" Registry—Good situations for young Cook Generals and House Parlourmaids; £19-£20; placed immediately. 17 F

AT Blackwood's, 41 Lower Mount street—Wanted, immediately, good Cook, Cook Generals, Housemaids, city, suburbs, country; good wages.

COOK General Wanted, experienced, well recommended; small family; house parlourmaid kept.—K 1477, this office. 19 E

COOK General Wanted for Burlington road; 2 family, house parlourmaid kept; send copies.—K 1534, this office. 20 F

COOK General—Wanted, experienced, good plain cook; references, wages.—Mrs. Early, Essex Lawn, Rathcommon.

COOK General required, small family; good outings. Write Mrs. Shinn, 39 Lyndale avenue, London, N.W.2.

EXPERIENCED Cook General Wanted for England, single lady; must be good cook; highly recommended; wages £36. Particulars and references to Mrs. Coxwell-Rogers, Vigo House, Holmwood, Surrey. 21 F

GOOD Cook, holiday engagement, Wanted for 2 weeks, October 3rd; small dairy. Mrs. Plunkett, Portmarnock House, Co. Dublin.

PROFESSIONAL young Cook required by lady who can offer comfortable, easy place; two in family; parlourmaid kept; opportunity to attend high class cookery course might be arranged. Address "Z 1518, Cook," this office. 22 B

WANTED, good Cook and House Parlourmaid for small country house; electric light, h. and c. water; two in family. Apply Mrs. Trumperman Potts, Jorstown, Killigan. 18 F

WANTED, Single-handed plain Cook or good Kitchenmaid; must be capable House Parlourmaid. £26; £25-£30; also capable House Parlourmaid. £26; early risers, recommended; between-maid kept.—Morgan, Creesgue, Thurles. 19 E

WANTED, experienced Cook; must be well recommended. Apply, stating age and wages to White's Hotel, Wexford. 19 D

WANTED, a good plain Cook, single-handed; duty, 2 in; with full particulars of experience and wages asked, enclosing dated copies of discharges, Hombia Mabel Crofton, Mote Park, Roscommon. 21 A

WANTED for Scotland, experienced Cook General; house parlourmaid and governess kept. Write, stating wages, age, etc., and send copies of papers, K 1651, this office. 21 F

WANTED, Cook General, Brae; I.C.; one lady; small washing.—76, Wilde's Office, Bray. 19 E

WANTED, good Cook for town; help given; £50.—K 1745, this office. 22 B

WANTED, Cook, young, with experience as kitchen-maid under good cook preferred. Apply, enclosing reference and stating wages expected to Mrs. White, The Sea House, Ferry square, Limerick. F

WANTED, good Cook General; must understand all house duties.—46 Upper Rathmines.

GENERALS WANTED.

AT "Irish Times" Registry—Numerous situations for young Generals; £26-£30; limited and untoined; placed immediately. 17 F

AN experienced young General Wanted, good plain cook. Call after 5, 71 St. Lawrence road, Clontarf. 19 E

AN experienced, young General Wanted; good cook, understand duties, be well recommended; good wages. Call after 5 o'clock, 32 Palmerston road.

CAN any Lady kindly recommend good, trustworthy General for small family; plain cooking; lady absent all day; Ranelagh district.—K 1465, this office. 19 E

EXPERIENCED General Wanted, good plain cook. Mrs. Martin, Ulster Bank House, Naas. 20 F

EXPERIENCED General Wanted; four in family. Apply after 5 o'clock, 127 Strand road, Sandymount. 21 A

EXPERIENCED General, small wash, no cooking; housemaid kept.—56 Leinster road, Rathmines.

EXPERIENCED young General Wanted, good plain cook; outdoor; hours 9 to 6; enclose copies.—K 1748, this office.

GENERAL, end October; one lady, small, convenient house, nice cooking, no washing.—£28. Apply by letter first, Miss Glynn, Bellevue, Dundrum, Dublin. 22 B

GENERAL Wanted, Sandrove, three in family; good plain cook.—8 23, Irish Times Branch Office, Kingstown.

REQUIRED immediately, young General, capable, good cook; family two; help given; near Kingstown; wages £30; send copy discharges.—H 765, Irish Times Branch Office, Kingstown. 19 E

WANTED, reliable Girl (General), indoor; must be clean, good worker, early riser; five in family (three children); wages £20. Reply, stating experience and copy references. K 1408, this office. 19 E

WANTED, trustworthy General; Protestant; good worker; indoor.—K 1450, this office. 19 E

WANTED, a superior General; good cook; small family; Rathgar.—R O 470, Irish Times Branch Office, Rathmines. 19 F

WANTED, experienced General for Kingstown; £26. —K 46, Irish Times Branch Office, Kingstown. 20 F

WANTED, trustworthy General, well recommended, family two; quiet place, suburbs.—K 1597, this office. 21 E

WANTED for Dublin, young country General, some experience, family two, light duties; particulars. K 1618, this office. 21 A

WANTED, General; must be well recommended; good wages. Apply 20 Grosvenor road, Rathgar. 21 E

WANTED, for Bray, superior young General, only family; good wages; no washing or scrubbing. Address "Z 1472, General," this office. 21 A

WANTED two good Generals or Married Couple without children; family residing, basement flat; Booterstown district; well recommended.—Matron, Registry, Irish Times.

WANTED young General; one to train might suit; must have some experience, references, wages expected. K 1729, this office. 22 B

WANTED, General Howth, small family; must be good cook. Address "Z 1390, General," this office. 19 E

WANTED, General, Rectory country town; plain cooking; state age and wages. Address "Z 1531, General," this office. 22 F

YOUNG General Wanted, daily, Ballsbridge; five in family; cooking, washing; must be clean and tidy and well recommended; 10/- weekly.—1255, Irish Times Branch Office, Bagnot street Bridge.

YOUNG, experienced General required; good plain cook, no washing, nurse kept. Apply, with references, after 7 o'clock, 22 Palmerston road.

HOUSE AND PARLOURMAIDS WANTED.

HOUSE Parlourmaid required; must have good recommendations.—Miss Mitchell Henry, Bunnahowen, Letterfrack, Co. Galway. 22 F

HOUSE Parlourmaid required, Pembroke district; must be early riser and highly recommended; small family, convenient house; wages £32; cook general kept; separate bedrooms.—K 1698, this office. 22 B

HOUSE Parlourmaid Wanted, by 20th October; 4 servants, State age, wages; send copies, to Mrs. Plunkett, Portmarnock House, Co. Dublin. 22 F

HOUSE Parlourmaid required, family two; easy place; reference.—Haviland, Deepcut, Surrey, England.

HOUSE Parlourmaid (Protestant), young, strong. Apply Matron, Molyneux Blind Asylum, Leeson Park. 19 F

NURSES WANTED.

AGENT for NURSES, MAIDS, and ATTENDANTS. Miss Bellingham Todd, 5 Grafton street, Dublin. Interviews daily. Tel. No. 5258. T

RELIABLE, refined Children's Maid (R.C.) Wanted immediately; nice country town; good home; state age, salary. Address "Z 1533, Maid," this office. 22 B

WANTED, for Western town, educated Girl, Protestant, good needlewoman, age 18-22 to take charge child two years old. Address "Z 1495, Girl," this office. 22 F

WANTED, respectable Girl as Children's Nurse for Duchess House; city; must be well recommended; R.C.—K 1755, this office. 22 B

KITCHEN, LAUNDRY, ETC., WANTED.

KITCHENMAID Wanted, R.C.; some experience necessary. All particulars and copies of discharges to Mrs. Daly, Glenmore, Drogheda.

WANTED, first class Laundrymaid for country house; good wages; live in. Address "Z 1480, Laundrymaid," this office. F

CONTINUED ON PAGE 12.

KIWI
The Quality Boot Polish
is a perfect waterproof and leather dressing
because it contains a super-abundance of quality wax.

Books of the Week.

THE QUEEN.

AN INTIMATE LIFE STORY.

"PUBLISHED with the permission of Her Majesty the Queen, who allowed the author facilities for obtaining authentic details hitherto unpublished," this volume should prove popular with thousands of Her Majesty's subjects.

Millions of Her Majesty's subjects are familiar, thanks to the assiduous manner in which her daily life is chronicled by the pictorial Press and the news film, with the appearance of Queen Mary. They are acquainted, too, with her deep interest in all that concerns them. Yet what do they know of Her Majesty who only these things know? As Miss Woodward puts it, only a fraction of the service of Queen Mary is seen and known by the subjects of King George:

> That minute part, in fact, which least reveals her mettle and worth, the story of the years that went before. To-day it is a bazaar she opens; yesterday it was the wing of some hospital. To-morrow, perhaps, she will accompany the King to lay the foundation stone of some great industry, or appear at some historic commemoration. Beyond the formal announcement, set in the well-known phrases, we know nothing.
>
> . . . Who outside of those places knows of her real service in the royal homes? Of the years of assiduous study, the sheer resolution that she applied to be the consort that she is of the treasures of a great Empire? We sometimes see her "domesticity" set before us in terms of a suburban housewife, repeated with so much sentimental emphasis that one has almost to rescue her from the complication of homely trivialities in which, to the popular imagination, she eternally revolves.
>
> * * * * *
>
> Miss Woodward certainly has done her best to remove this popular misconception. She shows us a Queen the very existence of whom was never suspected by most people; yet, "because she is so intensely human and greatly simple, the simple most easily reach her."
>
> During the King's indisposition, not long ago, there came a letter to Buckingham Palace, addressed to "Mrs. Davies," not uncommon form of address. Since Queen Mary opens all her own letters, this letter also was taken down in the morning. It was a letter of condolence, saying how very sorry the writer was "that your husband has got bronchitis"; it contained both sympathy and understanding, and

KILKENNY SHOW.

A SPLENDID SUCCESS.

INCREASED ENTRIES ALL ROUND.

FROM OUR REPORTER.

KILKENNY, Thursday.

The thirty-eighth Autumn Show of the Kilkenny Agricultural Society was held at St. James's Park here to-day. The weather was rather uncertain, but luckily rain held off until the afternoon, when a couple of showers made things unpleasant during the jumping events.

The show was a splendid success, the entries all round showing a considerable increase in the total compared with last year. There was a falling off numerically in the live stock sections. Cattle were not so numerous, but, in the opinion of the judges, the standard was in advance of last year, and goes to show that the improvement of the last few years is being maintained. Some of the breeds were not too well supported. There are a number of good premium Aberdeen-Angus bulls in the county, but only two were sent forward. Herefords also were small in number, but the Shorthorn classes were well filled, and showed a fine quality, particularly the bull calves and young bulls. The two-year-old heifers also were a good class.

Amongst the horses, relatively the best section was that for the yearlings, the winner of which was an outstanding animal, and, in the opinion of the judges, one of the best of the year. The three-year-olds were also an excellent class. Hunters were strong and of good quality, as many of them later showed in the jumping contests.

The poultry section, which is always a feature of the show, was better than ever. The exhibits were more numerous, and the classes were supported by well-known breeders from the Six Counties, one of whom captured the silver cup for her class. The judges expressed great satisfaction at the standard of the birds and also of the eggs.

Miss E. M. Hackett, Poultry Instructress for the County, had an excellent educational section, as well as model hen runs, and these excited great interest from all visitors in the show grounds.

Another well patronised section was the horticultural section, where there was a splendid display arranged by the County Committee. There were exhibits of different cereals, as well as mangolds, turnips, seeds, manures and feeding stuffs. In a special plot were shown a large assortment of shrubs suitable for garden and allotments, and during the day the instructor, Mr. E. Purcell, had many orders from visitors.

There was a fine collection of fruit on view, including some magnificent samples of Worcester, Pearmain and Lady Dudley apples.

THE JUDGES.

The Judges were:—

Horses—J. F. Croome, Clonmel; Captain P. J. Roache, New Ross; Owen Ryan (sen.), Kilpatrick, Mullingar; Captain B. M. Silcock, Carlow; Joseph Lawlor, Durrow; H. Hartigan, the Curragh; A. Whitmore, Kilsallagh, County Dublin; E. C. O'Rourke, Tullow; Captain B. Daly, Templeorgue.

Cattle—Isaac Smith, Belfast; E. A. Latis, Ballycarney, Ferns, and A. Cameron, Cokostown, Tyrone.

Sheep—William Kinsella, Crosstown, Wexford.

Poultry and Eggs—W. Webster and Thomas Gardner.

Produce—T. Mullins, Ballingarry; M. H. Reade, M.A.; P. F. O'Byrne, P. J. O'Shee, J. J. O'Doherty, P. O'Keeffe, Dungarvan, and J. Farrell, Balbriggan.

The organisation of the Show was well carried out by Mr. Charles McCreery, secretary, who was assisted by a hard-working body of stewards.

HORSES.

Thoroughbred Mare, with foal at foot—1, James Hartie, Troysewood, Kilkenny, with Irish Gold, a six-year-old bay mare; 2, Miss Cynthia J. Thomas, Belmont, Carlow, with Travelling Vixen.

Thoroughbred Foal—1, Signor Brunnelli, Farmley, filly by Burlingham, foaled June, 1927.

Brood Mare, suitable to produce hunters—1, George Butler, Maiden Hall, Kilkenny; 2, David Murphy, Clonassey, Mullinavat; 3, John Barron, Knocktopher.

Special prize presented by Major Dermot McCalmont, for Foal at foot—1, George Butler, Maiden Hall, Kilkenny; 2, William Phelan, Sport House, Waterford; 3, James Power, Ballingarry, Tipperary.

Special prize, presented by Right Hon. Lord Bellew, Jenkinstown Park, for Foal at foot by thoroughbred sire—1, George Butler, dark bay filly by Simon Orb; 2, David Murphy, Clonassey, Mullinavat; 3, John Gahan, Graiguenamanagh.

Thoroughbred Foal—1, Lady Helen McCalmont, Mount Juliet, Thomastown, with Calm Crossing, chestnut gelding by Sonney Wave, out of Low Wave; 2, John Barron, Ballylogue—The Rover; 3, John Maher, Bagenalstown.

Two-year-old Gelding or Filly, bred by exhibitor, likely to make a hunter (confined)—1, John Barron; 2, Patrick Curran, Kiljames, Thomastown; 3, Michael O'Neill, Nenagh.

A special prize for the best animal in the previous two classes, presented by Lieut.-Colonel W. T. Butler, Kilmurry, Thomastown, was won by John Barron, Ballylogue, with Ballylogue Pride.

Three-year-old Gelding likely to make a hunter—1, Patrick Britton, Rallyrennan, Mullinahone, Tipperary; 2, Lady Helen M'Calmont; 3, Gerald Nugent, Greenane, Clonmel.

Three-year-old Filly likely to make a hunter—1, Lady Helen M'Calmont—Bay filly Johannah, by Jackdaw, out of Coppanagh; 2, Thomas Dullard, Moher; 3, John Phelan, Barronstrand street, Waterford.

Special prize for three-year-old Gelding or Filly likely to make a hunter (confined to county farmers)—1, John Barron, Ballyconway; 2, John Phelan; 3, Martin P. Kennedy, Gowran.

Three-year-old Filly likely to make a hunter (confined)—1, Thomas Dullard, Boher, Bennettsbridge; 2, John Barron, Ballyconway; 3, Thomas Shelley, Ballywalter, Callan.

Irish Draught Stallion, three years old and upwards (confined)—1, R. Wallace, Summerhill, Borrisoleigh, with Irish Champion, 6 years old, grey; 2, Adam Hodgins, Harristown, Knocktopper; 3, Michael Kinnane, Rossmore, Goold's Cross.

Irish Draught Mare, three years old and upwards—1, John Hughes, Wellslough, with chestnut seven-year-old Election; 2, John Croke, Callan; 3, John Hughes, Wellslough.

Foal at foot by draught sire—1, John Croke, Callan; 2, Peter Kinnane, Rossmore, Goold's Cross.

HUNTER CLASSES.

Four-year-olds, to be ridden—1, Miss E. Grace, Cooteshill, Freshford; 2, John M'Enery, Kilmoganny; 3, Patrick Lacey, New street, Kilkenny.

Five-year-olds and upwards, to carry up to 13st.—1, Mrs. Alexander, Milford, Carlow; 2, Miss Daly; 3, D. White, Ballyragget.

Five-year-olds, to carry 13st. 7lb. and upwards—1, John M'Enery, Kilmoganny, with Sandy, chestnut gelding; 2, Lady Helen M'Calmont with Royal Gris, grey gelding; 3, Isaac Bell, Kilcrean House, Kilkenny, with Mullingarry, chestnut gelding.

COB CLASS.

Best Hack or Hunter over 14 and under 15.1.—Special prize presented by the Right Hon. the Earl of Ossory, the Castle, Kilkenny—1, Miss E. O. Cleere, Clonmel; 2, Miss Betty Purdon, Lodge Park, Freshford; 3, Mrs. Hutchinson, Kellsboro'.

Children's Classes—Miss Poe, Archer's Grove, Kilkenny; 2, Miss Faith O'Grady, Hollenden, Bagenalstown; 3, Miss J. M. T. de Salis in Terriere, Killinane Castle, Fethard.

Pole Pony Class—1, Miss Purdon, Lodge Park, Freshford; 2, William Hopkins, Nurney, Bagenalstown; 3, Thomas Mahon, Bennettsbridge.

HARNESS CLASSES.

Pony, 14 hands and under, to be driven in harness—1, Horace Wheatley, 1 Appian Way, Dublin; 2, Miss C. E. J. Thomas, Belmont, Carlow; 3, W. M'William, 145 Upper Dorset street, Dublin.

Pony, 12½ hands and under, to be driven in harness—1, James Lee, Kyle, Kilmoganny; 2, Patrick Brophy, Carrigeen, Kilderry; 3, Matthew O'Keeffe, John street, Kilkenny.

Harness Horse or Mare, over 14 hands, to be driven—1, Miss C. E. J. Thomas, Carlow; 2, William M'William, Dublin; 3, H. Wheatley, Dublin.

CATTLE SECTION.

Pure-bred Shorthorn Bull, calved before 1926—1, Arthur J. Wilsdon, Lacken Lodge, Kilkenny, with Auburn Emperor, calved January, 1923; 2, Sir Otway F. Wheeler Cuffe, Bart., Leyrath, Kilkenny, with Newbliss Augustus Knight; 3, Arthur J. Wilsdon, with Garrylough Pride.

Shorthorn Bull, calved after January, 1926—1, A. J. Wilsdon, with Glendine Hero, a dark roan, calved December, 1926; 2, William Healy, Jenkinstown, with Dandy Greenie, calved April, 1926.

Pure-bred Shorthorn Heifer, two years old—1, A. J. Wilsdon, with Margaret Gwynne, dark roan.

Pure-bred Shorthorn Cow in calf or giving milk—1, Brigadier-General Brown Clayton, D.S.O., Browne's Hill, Carlow, with Shankill Daisy 55th; 2, A. J. Wilsdon, with Shankill Daisy 37th.

Pure-bred A.-A. Bull—1st and medal, D. R. Pack Beresford, Fennagh House, Bagenalstown, with Bowral of Doonholme; 2, Mrs. Ellen Dowling, Tifeaghra, Freshford, with Equator of Killure.

Pure-bred Hereford Bull, any age—1, Mrs. Mary Hervey, Flood Hall, Knocktopher, with Beau Brummel; 2, Mrs. M. Hervey, with Ton Roe Earl.

Shorthorn Dairy Bull—1, Sir Otway F. Wheeler Cuffe, with Newbliss Augustus Knight.

Challenge Cup for Shorthorn Bull (confined to farmers in Kilkenny)—Won by Mr. A. J. Wilsdon with Auburn Emperor. Sir Otway F. Wheeler Cuffe was second with Newbliss Augustus Knight.

Bull Calf, born in 1927, progeny of registered cow (confined)—1, Thomas Brennan, Balleen, Freshford; 2, Michael Leahy, Deerpark House, Kilkenny; 3, Capt. R. H. Prior Wandesforde, Castlecomer House, Castlecomer.

Dairy Shorthorn Cow (registered), confined to farmers in Kilkenny—1, M. Maher, Lisnafunchlon, Castlecomer; 2, M. Leahy, Deerpark House; 3, M. Leahy, do.

Best Dairy Cow—1, A. J. Wilsdon, with the 3 yrs. old Glendine Ladyle Double; 2, M. Maher, Lisnafunchlon; 3, Michael Leahy, Deerpark, Kilkenny.

Heifer Calf, born in 1927, progeny of registered dairy cow—1, Michael Leahy, Deerpark House; 2 and 3, John Dunne, Raheencluff.

Yearling Heifer, progeny of registered dairy cow—1, John Dunne, with Brange Baroness, light roan, calved March, 1926; 2, John Dunne, with Dainty, a red, calved February, 1926.

Two-year-old Heifer, progeny of registered dairy cow—1, Michael Leahy, with Deerpark Countess, roan heifer; reserve, John Dunne, with Merry Maid.

Best group of 4, consisting of Registered Dairy Cow, In-Calf Heifer, Yearling Heifer, and Heifer Calf—1, Michael Leahy; 2, John Dunne; 3, Wm. Brennan.

Year-old Heifer, Shorthorn type—1, A. J. Wilsdon; 2, John Dunne; 3, A. J. Wilsdon.

Two-year-old Heifer, served by premium bull—1, Michael Leahy; 2, A. J. Wilsdon; 3, Thomas F. Kearney.

Heifer Calf, born in 1927; exhibited by resident of Kilkenny or Queen's County—1, A. J. Wilsdon, with New Era Daisy; 2, A. J. Wilsdon, with Jubilee Daisy 2nd; reserve, Michael Leahy, with Deerpark Primrose.

Bull Calf, born in 1927, exhibited by resident of Kilkenny or Queen's County—1, Brigadier-General Browne Clayton, D.S.O., with Chapelstown Viaduct; 2, Sir Otway F. Wheeler Cuffe, with Leyrath Craftsman.

One-year-old Heifer (progeny of registered dairy cow), confined to Kilkenny farmers—1, John Dunne; 2, John Dunne; 3, M. Leahy.

Two-Year-Old Heifer, Shorthorn Type, produce of premium pure-bred or half-bred shorthorn bull (registered) (confined to Kilkenny farmers)—1, M. Leahy; 2, John Dunne; 3, M. Leahy.

Old Grand Jury Prize, for Crossbred Two-Year-Old Heifer—1, Mr. Deegan; 2, A. J. Wilsdon; reserved, Thos. F. Kearney.

Non-Pedigree Bull—1, William Hogan, Troysgate, Kilkenny; 2, John Delahanty, Keatingstown.

Major Connellan Challenge Cup, for Best Dairy Herd Cow—Won by Mr. Leahy; 2, Mr. Leahy; reserved, M. J. Mulhall.

SHEEP SECTION.

Special Prize for Pure-bred Oxford Downs—1, John H. L. Prim, Dunhill, with Hobbs' Reflex (shearling ram); 2, G. N. Jessop, Cloncreher, Maryborough; 3, A. J. Wilsdon.

Oxford Down Ram Lamb—1, G. N. Jessop; 2, A. J. Wilsdon.

Oxford Down Hogget Ewe—1, G. N. Jessop; 2, A. J. Wilsdon.

Oxford Down Ewe Lamb—1, G. N. Jessop.

Short Wool Ram—1, The Right Hon. the Earl of Ossory; 2, John H. L. Prim; 3, G. N. Jessop.

Short Wool Ram Lamb—1, G. N. Jessop; 2 and 3, A. J. Wilsdon.

Pen of three Short Wool Ewes—1, A. J. Wilsdon; 2, G. N. Jessop.

Pen of three Short Wool Ewe Lambs—1, G. N. Jessop; 2, J. F. Keary.

Long Wool Ram—1, John Hughes, Wallslough; 2, Mt. Leahy, Deerpark House.

Pen of three Long Wool Ewes and Special Prize—1 and 2, M. Leahy.

Special Prize for Long Wool Ram Lamb—Won by John Hughes.

Long Wool R'm, any age and breed—1, John Hughes; 2, Mt. Leahy.

Long Wool Ram Lamb, bred by exhibitor—1, John Hughes; 2, Mt. Leahy.

Pen of three Long Wool Ewes—1 and 2, Mt. Leahy; 3, John Hughes.

Pen of three Long Wool Ewes, bred by exhibitor—1, Mt. Leahy; 2, John Barron, Ballymurray.

JUMPING.

The jumping competitions drew a great crowd to the enclosure in the afternoon, and the keenest interest was taken in the progress of the different competitors. Mrs. Marshall, the well-known horsewoman, who rode the entries of Lady Helen McCalmont, was the central figure, and aroused much enthusiasm by her splendid handling of her different mounts, particularly the two greys—Royal Gris and Ink—over the obstacles.

Event A.—Over the course. For jumpers that never had won a prize—1, J. Farrell, M.R., Stradbally, Leix, with Darkey; 2, V. A. Doyle, Brandon, New Ross, with Garryduff; 3, J. R. Dier, Coolbawn, Wexford, with Sago.

Championship.—Over the course (catch-weights)—1, S. Swaine, Camolin, Wexford, with Kithogue; 2, the Lady Helen McCalmont, with Peter; 3, Mrs. J. K. Bowen, Clonea Castle, Dungarvan, with Killarney.

Best Jumper over the course (confined to farmers)—1, V. A. Doyle, New Ross; 2, J. W. Clahunty, Keatingstown; 3, Frank Harte, Castletown, Johnstown.

Stone Wall.—1, Lady Helen McCalmont, with Royal Gris; 2, Lady Helen McCalmont, with Ink.

AGRICULTURAL PRODUCE.

There was an exceptionally fine collection of agricultural produce, the classes being all well filled, and the standard very good. Prize-winners were—Major D. McCalmont, M.C., Mount Juliet, Thomastown (5); A. J. Wilsdon, Kilkenny (2); Lady K. Pilkington, Desart Court; H. J. Toler Aylward, Shankill Castle, Whitehall; Lady Bellew, Jenkinstown Park; Pierce White, Lazzelstrath; Mrs. Ellen Giltrap, Stoneyford (2); Mrs. Mary Hervey, Flood Hall, Knocktopher; William Meehan, Loughboy (8).

HORTICULTURAL SECTION.

First prize winners were:—G. F. Croker, Larchfield, Waterford; H. Toler Aylward, Shankill Castle; P. A. Anderson, Ferrybank; the Right Hon. Senator Ellen Countess Dowager of Desart; John Quigley, Clohilla; Mrs. Calthorpe, Desart; William Faulds, Talbot's Inch; H. J. Wilsdon, Lacken Lodge; James Hayden, Brownshill, Carlow; Major John Congreve, Mount Congreve, Waterford; and Mrs. Gabbett.

First prize winners for fruit were:—Daniel Lougurey, Kilmacow; Mrs. J. J. Murphy, Three Castles; A. W. Hyde, Richview; H. Toler-Aylward, Shankill Castle; Joseph Delaney, Killarney; A. D. Pisce, New Ross; Miss Hughes, Wallslough; J. Scott Dove, Newpark; P. Healy, Clohilla; Thomas Quinlan, Kilcronagh; Michael Bolger, Troyswood; Miss A. Bolger, Troyswood; St. Patrick's Industrial School, Kilkenny; Patrick Walshe, Ballykeoghan; Mrs. St. George, Freshford; J. St. George, do.; George Butler, Maiden Hall; John Duignan, Piltown; Mrs. Gabbett, Ballaghtobin; Phillipa Knox, Caherleske; Lady Blunden, Castleblunden.

First prize winners in other classes of the Horticultural section were:—H. Toler Aylward, James Carroll, Mount Loftus; Laurence McDonald, Ballyfrunk; Laurence Brophy, Corloghan; Walter McDonald, Ballyfrunk; Denis Brennan, Ballycallan; James Tobin, Talbot's Inch; J. O'Mara, do.; William Gibson, do.; A. J. Wilsdon, Lackenlodge, and William Faulds, Talbot's Inch.

Special gold medal for collection of cabbages was won by G. F. Croker, Larchfield, Waterford.

Silver cup for twelve distinct dishes of apples was won by Major John Congreve, Mount Congreve, Waterford.

HONEY.

There was a wonderful collection of honey, and competition for prizes was keen. A new trophy—the Desart Challenge Cup, presented by the Dowager Countess of Desart for the best collection of honey, was won by E. W. Davis, of Fairfield, Enniscorthy.

The other first prize winners were:—O. Spelman, Stoneyford; P. Knox, Caherleske, and Mrs. Brophy, Gortrush.

POULTRY SECTION.

Silver cup for best Rhode Island Cockerel—Won by Mrs. Kilpatrick, Mountain Lodge, Keady, Armagh.

Silver cup for best White Wyandotte Cockerel—Won by Miss J. O'Keeffe, Ballybooden, Knocktopher.

First prize-winners in different classes were:—Mrs. M. Cruite, Tulla; Miss Elsie Drea, Wells Mills; Mrs. W. Clarke, Finglas, County Dublin; Frank O'Neill, Cullybackey, County Antrim; Miss Boyle, Enniskerry, County Wicklow; Mrs. Kelly, Bennettsbridge; Mrs. E. Roper, Park avenue, Dublin; the Rev. John Procter, Aboydah, Carlow; Mrs. Kilpatrick, Keady, County Armagh; Miss M. Byrne, Leighlinbridge, Carlow; Miss Josephine Deady, Jerpoint Abbey; Mrs. Gabbett, Ballaghtobin; Mrs. R. Cruise, St. Margaret's, County Dublin; Borris Poultry Farm, Maryborough; the Lady Blunden, Castle Blunden; Mrs. D. Horndige, Blessington, County Wicklow; Mrs. A. Hughes, Wallslough.

For Eggs, prize-winners were:—Mrs. J. Sinnott, Kilfinick, Wexford; Miss A. S. Fleming, Goresbridge; Mrs. Parkes, Three Castles; Mrs. Kelly, Bennettsbridge; Miss J. O'Keeffe, Ballybooden; Mrs. Quinlan, Kilmacow; Miss K. Bowers, Callan; Mrs. Gabbett, Ballaghtobin; Mrs. R. Murphy, Newrath; T. W. Lazenby, Graiguenamanagh; Mrs. Howlett, Inistioge; Mrs. Bennett, Ballesalla; Mrs. Deegan, Freshford; Mrs. D. Farrell, Castlecomer; Mrs. Maurice Shea, Piltown; Mrs. McGrath, Bamford; Miss D. Murphy, Ladyswell; Mrs. P. Carroll, Templeorum.

NORTH LEITRIM SHOW.

ATTENDANCE SPOILED BY RAIN.

FROM OUR OWN CORRESPONDENT.

MANORHAMILTON, Thursday.

The North Leitrim Agricultural and Industrial Show was held at Manorhamilton yesterday under the most adverse weather conditions. There was continuous heavy rain throughout the day, and the attendance was small. Entries showed an increase over last year of almost 100, but some classes, notably young cattle, showed a falling off. More horses were on exhibition, and the number of animals entered for the jumping showed a large increase. An interesting new feature was the sheepdog trials. In the class for two-year-old bulls some very fine animals were seen, and the judges, Messrs. Welsh and Graham, expressed the opinion that the animals shown might be successfully exhibited anywhere. Milch cows also showed a decided improvement.

HORSES.

Brood mare in foal or with foal at foot—1, R. R. Tighe, Colloney; 2, E. and R. Elliott, Manorhamilton.

Gelding or mare, over three years, suitable for agricultural or draught purposes—1, Johnston Nixon, Ballyfoy; 2, Alan Rutherford.

Gelding or filly, three years old and under—1, E. and R. Elliott, Manorhamilton.

Gelding or mare, over 13.2 hands—1 and 2, R. and R. Elliott, Manorhamilton.

Pony—1, Owen Clarke, Lisluff.

CATTLE.

Registered dairy bull (open)—1, Major O'Hara, Colloney; 2, Thomas Fox, Shandas; 3, William MacMorrow, Black Park.

Pure-bred shorthorn bull, any age—1, James Gallagher, Straduffy; 2, Thomas Fox.

Pure-bred shorthorn bulls, calved before 1st January, 1925 (open)—1, J. R. Barbour, Colloney; 2, Thomas Fox.

Pure-bred Aberdeen-Angus bull, calved before 1st December, 1925 (open)—1, George Conboy; 2, James Irwin, Tullyskerney.

Pure-bred Aberdeen-Angus bull, calved on or after 1st December, 1926 (open)—1, T. Burke, Colloney; 2, John Creswell, Lisgorman; 3, T. Connolly.

Any bull other than pure-bred—1, Thomas Banks; 2, John Flynn; 3, T. Connolly.

Bull calf—1, P. Mooney.

Bullock, calved in 1925—1, John McGowan, Eldon Lodge; 2, John McGowan, Eldon Lodge.

Heifer, non-pedigree, calved in 1925—1 and 2, Robert Downey, Lurganboy.

Bullock, calved in 1926 (open)—1, Walter Middleton.

Heifer, non-pedigree, calved in 1926 (open)—1, Major O'Hara; 2, Owen Brennan.

Bullock or heifer, calved in 1927—1, T. R. Armstrong; 2, Lawrence McGowan.

Calf, confined to shorthorn type, progeny of cows under test—1, Bishop Rev. Monsignor Soden, P.P., V.G.; 2, William MacMorrow.

Registered Dairy Cow (open)—1, J. R. Barbour; 2, Monsignor Soden; 3, Wm. MacMorrow.

Dairy Cow, property of members of North Leitrim

(Continued at foot of next Column.)

Best foal, draught type—1, M. Conry, Lieserlough; 2, J. Bright, Ardsallagh; 3, T. Henry, Arbanagh.

Trained gelding or mare, not exceeding 14.2—1, Tom Conry, Drum.

Pony, gelding or mare, under 13 hands—1, A. Little; 2, M. Johnston, Boyle.

Trained gelding or mare, suitable for general purposes, three years or over—1, T. Devine, Keash.

Mares, registered on Department's Irish draught register—1, J. Glynn, Knockvicar; 2, T. J. Cox, Strokestown.

CATTLE.

Shorthorn bull, calved on 1st January, 1926—1, H. Conry, Lisgullane; 2, M. Beirne, Ratallen, Croghan; 3, J. McElroy, Kiltycreighton.

Shorthorn bull calf, calved in 1927—1, H. Conry, Lisgullane; 2, Bishop Rev. Monsignor Soden, P.P., V.G.; 3, J. Barbour, Colloney; 4, J. Farrell, Carrickmore.

Shorthorn bull, calved previous to 1st January, 1926—1, J. Barbour, Colloney; 2, J. Furey, Cloonloo, Boyle; 3, J. Barrett, Carrickmore.

Pure-bred Aberdeen-Angus bull—1, J. Moroney, Ellesmere, Boyle; 2, J. Fallon, Corrigeenroe; 3, T. Burke.

Registered dairy bull—1, P. Kearns, Knockvicar; 2, W. Anderson, Mount Erris, Boyle; 3, J. McElroy, Kiltycreighton.

Cow in calf or milk, any breed—1, Major B. Cooper, Collooney.

Shorthorn cow in calf or milk—1, Dr. Madden, Boyle.

Calf, calved in 1927 by registered dairy cow—1, J. R. Barbour, Collooney.

Heifer in calf or milk, calved 1st January, 1925—1, F. Higgins, Screen; 2, Major B. Cooper.

Shorthorn heifer, calved in 1926—1, R. Cotton, Moylurg; 2, T. Dockery, Ardsallagh.

Bullock, 2 yrs. old, calved in 1926—1, W. J. Gillespie, Grevirk, Boyle; 2, J. Glynn, Knockvicar.

Heifer, any breed, calved in 1926—1, Major B. Cooper; 2, Mr. McGregor, Templeboy; 3, W. J. Gillespie.

Two store bullocks, any breed, with not more than six permanent teeth—1 and 2, A. Smith, V.S., Oatlands.

Two 3-A.N. heifers, not more than two permanent teeth—1, Major B. Cooper; 2, R. W. Satchwell, Corrigard.

Dairy cow—1, T. Conry, Drum; 2, M. Dwyer, Ardlonagh, Boyle; 3, T. Conry.

Heifer, any breed, calved in 1926—1, J. Broder, Boyle; 2, F. Lavin, Ballymore.

Bullock, any breed, calved in 1926—1, M. Lavin, Ballymore; 2, J. McKeon, Sligo road, Boyle.

Cow, general purpose (farmers under £10 valuation)—1, M. Dwyer, Ardlong; 2, T. Conry, Drum; 3, P. Shera, Grove; 4, T. Conry.

Heifer or bullock, calved in 1927—1, J. Kielty, Grange, Boyle; 2, T. Conry, Drum; 3, J. J. McLoughlin, Deerpark, Boyle.

The silver medal presented by the Irish Aberdeen-Angus Association for the best pure-bred A.A. bull was awarded to W. J. Moroney, Ellesmere, Boyle.

SHEEP.

The principal prize winners in the sheep classes were:—M. J. Connor, Camogue, Clooneyquinn; J. Cullen, Abbeyview, Frenchpark; G. R. Acheson, Rushill; J. Kenny, Flasks; Major O. Kirkwood, Woodbrook, Boyle; Major B. Cooper; F. J. Fitzmaurice, Elphin; M. J. Connor.

DRIVING AND JUMPING.

Best Turn-out Trap and Harness, for Horses or Cobs exceeding 14.2 hands—1st, J. Devany, Tonaforties, Sligo; 2nd, T. Cunningham, Boyle.

Best Turn-out Trap and Harness, for Ponies not exceeding 14.2 hands—1st, B. Conry, Cavetown; 2nd, T. Conry.

Jumping—Best Performance over the Course—1st, Mrs. Mills McDonnell, Roscommon—Hell; 2nd, R. Tighe, Colloney—Shy Girl.

Best Performance over the Course (open), winner in last event excluded—1st, R. Tighe's Shy Girl; 2nd, P. Feeney's (Silver) Dan.

Champion Stone Wall—1st, Mrs. Mills McDonnell's Hell; 2nd, R. Tighe's Shy Girl.

(Continued from Preceding Column.)

Cow-Testing Association—1, Monsignor Soden; 2, Owen Murphy.

General Purposes Cow—1, Major O'Hara; 2, George Nixon.

Heifer, calved in 1925—1, Michael Regan; 2, P. McTigue.

Bullock, calved in 1926—1, A. Travers.

Heifer calved in 1926—1, Patrick Spiers; 2, William McCoy.

Bullock, calved in 1927—1, James Harte.

General Purposes Cow—1, P. McTigue; 2, Geo. Nixon.

SHEEP, SWINE, ETC.

Pen of Three Black-faced Mountain Ewes—1 and 2, Bertie Silberry.

Pen of Three Black-faced Mountain Lambs—1, Captain G. Hewson, Dromahair; 2, William Clancy.

Pen of Three Sheep, any other breed—1 and 2, Major O'Hara.

Boar any breed, over six months—1, Alan Rutherford.

DOGS.

Setters—1, John McGovern; 2, J. McManus, Drumshanbo.

Terriers—1, Mrs. Dennison; 2, Mrs. P. O'Flynn.

Sheep Dog Trials—1, Jas. Conway, Creedalea; 2, Captain J. Hewson; 3, Bertie Silberry.

Pointers—1, Dr. H. O'Carroll; 2, Monsignor Soden.

Any other variety—1, Miss A. Kerrigan; 2, John McGovern.

POULTRY.

The following were first prize winners:—Mrs. Mitchell, Mrs. Massey, Captain Wilson, Miss McGoldrick, Mrs. Crown, Mrs. Devine, T. McSharry, Mrs. Keaveney, Mrs. McGorty.

BUTTER.

Two 1lb. Rolls Home-made Butter—1, Mrs. Crown, 2, Mrs. Munday.

Two 1lb Rolls Creamery Butter—1, Mrs. Massey, Kinlough; 2, O. Murphy, Lurganboy.

2lb. Box Home-made Salted Butter—1, Mrs. Crown; 2, Mrs. Munday.

HORSE JUMPING.

Best Jumper over the course for Silver Cup—1, F. Healy, Sligo; 2, J. Nixon; 3, S. G. Kerr.

Best Jumper over the course (previous winners excluded)—1, R. R. Tighe; 2, James Green; 3, J. Nixon.

Consolation Prize—1, James Bright; 2, S. G. Kerr; 3, Bertie Hunter.

Britain has become during the last thirty or forty years the rubbish heap and burial ground for old and incompetent foreign artists.—Sir Thomas Beecham.

BOYLE SHOW.

HIGH CLASS HORSES AND CATTLE.

FROM OUR OWN CORRESPONDENT.

BOYLE, Thursday.

Following two days' continuous rain, the Executive of Boyle Agricultural Show to-day were fortunate in being favoured with fine weather for their show. There was a large attendance, especially in the afternoon, for the jumping and driving competitions.

In the classes for bulls the judges stated the quality was well up to the highest standard of shows in any part of Ireland. This remark applied particularly to the yearling Shorthorn bull class, the Aberdeen-Angus bull class, and the dairy bull class.

The silver medal presented by the Irish Aberdeen-Angus Association for the best pure-bred bull of the type was won by Mr. W. J. Moroney, Ellesmere, Boyle, with a bull which attracted much attention.

There was a very fine collection of Aberdeen-Angus heifers, and the judges recommended special prizes in some instances.

Well-known Roscommon breeders, like Mr. G. R. Acheson, Rushill, and Mr. M. J. Connor, Camogue, exhibited high-class sheep, as did also Major Bryan Cooper and Mr. P. J. Fitzmaurice, Elphin.

In the classes for horses the numbers were not equal to those shown in other years, but they made up for this in quality. The judges were very pleased with the young animals and the brood mares.

All the arrangements for the show were perfect, under the direction of the Secretary, Mr. John Drury; the President, Mr. R. P. Hans, V.S., and an energetic working committee.

HORSES.

In the class for brood mares, calculated to produce weight-carrying hunters, E. Gillespie, Cleoneybrian, Cootehall, got first; A. Little, Navarino, second, and M. Hall, Templehouse, Ballymote, third.

Best foal at foot in previous class—1, T. J. Cox, Church View, Strokestown; 2, Mrs. W. Padian, Corrdrummin, Strokestown; 3, A. Little, Navarino.

Yearling colt or filly, got by thoroughbred horse—1, W. Williams, Carrowreagh; 2, T. Gillellen, Kingsland; 3, M. Walsh, Templevanny.

Two-year-old gelding or filly, likely to make a hunter—1, W. Crain, Lisnaveena, Colloney; Surprise, by Irish Marine; 2, J. Cullen, Frenchpark.

Three-year-old gelding or filly, likely to make a hunter—1, A. Little; 2, P. Lee, Townacurry; 3, W. Hall, Knockmullen, Colloney.

Four-year-old or upwards, trained hunter, gelding or mare (open to all Ireland)—1, A. Little; 2, R. Cotton, Moylurg; 3, H. Craig, Main street, Boyle.

Draught mare in foal, or with foal at foot—1, J. Bricht, Ardsallagh, Ballymote; 2, T. J. Cox, Strokestown; 3, M. Scully, Killaville.

Competitors in the Pony Class at Kilkenny Show. Right to left—Miss Faith O'Grady, on Sunshine; Master J. de Salis in Terriere, on Golden Primrose; Miss Ann Poë, on Midget Fusee (first prize), and Miss Diana Bell's Poteen.

Gelding or Filly, foaled in 1925, suitable for agricultural purposes, property of an exhibitor whose valuation is £30 or less—1, Terence Connolly, Togan. Three-mile House—Bay; 2, Andrew Mackarel—Daisy; 3, James Coyle, Drumaclan, Three-mile House—Charlie.

Gelding or Filly, foaled in 1924, suitable for agricultural purposes, property of an exhibitor whose valuation is £30 or less—2, James Coyle, Drumaclan, Three-mile House—Fanny.

Gelding or Filly, foaled in 1925, suitable for agricultural purposes, property of an exhibitor whose valuation is £30 or less—1, Owen Connolly, Lock, Three-mile House—Sparkie; 2, Thomas Smyth, Drumhillock, Monaghan; 3, David Erskine, Tullyarney, Monaghan—Dick.

Gelding or Filly, 5 years old or upwards, suitable for agricultural purposes—1, Jack Walker, Belderg, Glasslough—Bob; 2, Owen Connolly—Sparkie; 3, George Smyth.

Hunter and Harness Horses.—Colt or Filly, foaled in 1926, likely to make a hunter or harness horse—1, Robert Scott, Quiglough, Ballybay—Rarney; 2, T. P. Reid, Kilmore East, Monaghan—Orange Pip; 3, William Donaldson, Portnagivey, Glasslough—Horncastle.

Gelding or Filly, foaled in 1925, likely to make a hunter or harness horse—1, William Donaldson; 2, John Sherry, Groves Lower, Castleshane; 3, Bob Pollock, Knockaconney, Monaghan.

Gelding or Filly, foaled in 1924, suitable for hunter or harness purposes—2, Bertie Graham, Glasslough; 3, William Donaldson.

The best Foal in the Show, calculated to make a hunter. Prize—The Thompson Challenge Cup—1, T. P. Reid, Kilmore East, Monaghan.

Brood Mare, with or without Foal at foot, calculated to produce Agricultural Horses—1, J. J. Pollock, Knockaconny, Monaghan—Nelly; 2, William Smyth; 3, Sir John Leslie, Glasslough, County Monaghan—Fanny.

Brood Mare, with or without Foal at foot, calculated to produce Agricultural Horses—1, Thomas Smyth; 2, Alex. Graham—Kate; 3, Terence M'Elvaney, Corcughan, Scramoodan—Maggie.

Best Foal in above two classes—1, Thomas Daly, Bocks Upper, Laragh, Castleblayney.

Brood Mare, with or without Foal at foot, calculated to make hunter or harness horses—1, William Donaldson—Polly; 2, John Sherry—Lady Faulkner; 3, T. P. Reid, Kilmore East—Silvo.

Pony, Gelding or Filly, over 13.2 hands, and not exceeding 14 hands, suitable for general purposes—1, Robert H. Graham—black; 2, Joseph M. Henry, Annareagh House, Glasslough; 3, Samuel Heatrick, Lackin, Cortubber P.O., Ballybay.

Pony, 13.2 hands and under, suitable for general purposes—1, J. Lambert Haslett, Mulladuff, Glasslough—Beauty; 2, Cochrane Welsh, Carnowen—Blood Royal; 3, Robert A. M'Cague, Cappagh, Ballinode—Danny Boy.

Pony Stallion, not exceeding 15 hands—1, Paddy Connolly, Cornagiare, Threemilehouse—Fair Flash; 2, Paddy Connolly—Nearo; 3, Cochrane Welsh—Glenavon.

Gelding or Filly, suitable for a hunter, foaled in 1923—1, Bertie Graham, Glasslough; 2, Capt. Worrall, Greenville Stud, Belturbet—Melton; 3, Capt. Worrall—Telegram.

Gelding or Filly, suitable for a hunter, 5 years old or upwards—1, G. Laverty—Gratitude; 2, Wm. Donaldson, Portnagivey, Glasslough—Sun Stare; 3, Capt. Worrall—Sunshine.

RIDING AND DRIVING.

Best turn-out of farmer's horse and cart, confined to residents in, or rated occupiers of, Co. Monaghan—Jack Walker, Belderg, Glasslough; 2, David Tuchitt, Straghan, Monaghan.

Single harness turn-out for style and general appearance, for horses 14.2 and over—1, P. J. M'Caffrey, Abbey street, Clones; 2, Patrick Connolly, Cornaglare, Three-Mile-House—Royal Oak.

Riding competition for style and general appearance—1, B. Laverty—Gratitude; 2, Eugene Cunningham, Castleblayney—Charlie; 3, William Donaldson—Sun Stare.

Champion jumping competition for hunters, catch weights—1, John Warwick, Felt street, Belfast—Activity; 2, S. Bailie, 3 Castle street, Newtownards—Shady Girl; 3, John Warwick, Felt street, Belfast—Chips.

Single harness turn-out

FINANCIAL NEWS AND NOTES.

TONE AND COMMENT.

DUBLIN MORE SETTLED.

BANK STOCK RALLY

The closing days of "a 21 day" account are not considered good for either the volume of business passing on 'Change, or the maintenance of prices even in ordinary times, but the current settlement, in addition, covered here a general election which in the result seemed to disappoint financial and Stock Exchange circles, and yet, owing to the continuance of the Government in office, the tone and temper of the Stock Markets yesterday were brighter than has been experienced for the past few days, and when the preliminaries are arranged for next Thursday's account a continuance of more cheerful markets is clearly expected, as on Monday next operations for the next account can be entered on in the usual way. Government National Loan was again inquired for at an advance of ¼ on last marking, but did not offer at all. British Funds varied a trifle. Rathmines and Rathgar Stock was still on offer. Bank Stock, after an initial relapse, recovered on cash support. The Guinness market was active all day. Good support was offered at the opening at a recovery, but some forced realisations later caused a set back to the previous day's level. Grand Canal Pref. improved. Rails were dull, with a few lower quotations. Bolands were on sale. Among manufacturing shares, Tobaccos were good at an advance for leading shares. Textiles were better, with Courtaulds active and good in tone. Imperial Chemical shares gave way. Dunlop Rubber Ord. opened harder, and then closed without alteration. Shell Transports show an interesting recovery. *Irish Times* Pref. issues were firm and unaltered. British Celanese advanced, but other smaller priced Artificial Silk shares did not change hand outside of Snia Viscosa shares at 46s. 9d.

LONDON IRREGULAR.

ARTSILKS ACTIVE.

There was still very little business passing in the London Stock Markets as a whole yesterday, while an irregular tendency prevailed. British Funds were quiet, but generally steady, while Foreign Government Stocks, with the exception of Chinese and Egyptian Unified, which were put the turn firmer, were also content to repeat their overnight values. Home Rails experienced another quiet session, and the quotations finally recorded were without material alteration from those ruling on Wednesday. Colonial and Foreign Rails, on the other hand, displayed a firmer appearance, and higher values were returned in a number of instances.

Principal interest in the Industrial section was again centred around Artsilks, and British Celanese, after going lower, rallied smartly later in the day. Nueras were a shade firmer, but other Textiles were dull. Tobaccos made a firm start, but eased a shade later, while Graphophones strengthened. Iron, Coal and Steels were quiet as a whole. Rubbers made a slightly better showing on the better tendency of the commodity. Oils moved uncertainly, while S.A. Mines, apart from a few features, were dull. Tin again fell, closing £5 5s. per ton lower at £273 11s. 3d., and as a consequence an easier tone prevailed in the share market.

CANADIAN NORTHERN RAILWAY 5 PER CENT. INCOME DEBENTURES.

The long negotiations which have been carried on by the Stockholders' Committee, through Sir Gilbert Garnsey (Chairman) and Mr. Alfred Barnard (Hon. Secretary), with Mr. George A. Gaston, officially representing the Canadian Northern Railway Company, have now reached a satisfactory conclusion, with an offer from the Canadian Railway authorities, who, subject to ratification by the Canadian Parliament, undertake in accordance with a scheme to redeem the stock on May 6, 1926, at the price of £94 cash per £100 of stock. The Stockholders' Committee, who are assisted and supported by eminent bankers and large stockholders, will recommend the acceptance of this offer, which, to be effective, must be approved by the passing of an extraordinary resolution at a meeting of stockholders to be called for the purpose, notice of which will be given in due course. Within the past few weeks support has been accorded to the 5 per cent. Income Debenture Stock of the Canadian Northern Railway, which has helped the quotation forward to 87. The first offer for the stock was 84.

"TEA FACTS AND FIGURES."

Mathieson and Sons (18 Copthall avenue, E.C.2) send their "Tea Facts and Figures" for September. It is right up-to-date, and indispensable to shareholders in tea companies.

L.M.S. SECRETARY.

It is officially announced that Mr. Robert Christopher Irwin has expressed a wish to retire from the position of Secretary to the London, Midland and Scottish Railway Company in November next. Mr. Irwin was born at Carlisle in 1865, and entered the Secretary's office of the Lancashire and Yorkshire Railway Company in 1881. He was appointed Secretary of that company in 1899, and held the position until the amalgamation of the company with the London and North-Western Railway Company in 1922, when he became Secretary of the amalgamated company. On the formation of the London, Midland and Scottish Railway Company in the following year, Mr. Irwin became its first Secretary, and was in no small degree responsible for the settlement of terms of amalgamation of the several companies forming the group. He was created a C.B.E. in celebration of the Railway Centenary in 1926.

CABLE WORKS STRIKE.

Taking exception to certain suspensions and dismissal ordered by a works superintendent promoted to that position a few days ago, nearly 800 employés of the Macintosh Cable Works at Derby, owned by the Dunlop Company, declared a lightning strike on Wednesday afternoon. The general manager addressed a meeting of the strikers, offering to receive a deputation of those who had a specific grievance, and appealing for a return to work for twenty-four hours, pending a discussion of the situation. The employés, however, decided to insist upon the withdrawal of the superintendent. Fifty per cent. of the men are not connected with any trade union.

GERMANY'S ADVERSE BALANCE.

Germany had an adverse balance of over £100,000,000 in her foreign dealings during the first half of the current year, the Reich Statistics Office declares. The adverse foreign trade balance accounted for £73,950,000, when the reparation deliveries in kind are taken into account. Reparation liabilities are given at £36,350,000, while interest and other payments abroad increased to £5,850,000 owing to the heavy foreign loans taken up last year. Under the heading "Services Rendered" there was a favourable balance of £7,700,000, and capital transfers gave a further favourable balance of £750,000. As long-term foreign loans fell to one-fifth of the total of the previous half-year, only short-term loans and the transfer of property (sale of German securities abroad) came into question in covering the deficit, which for the entire year is estimated at the record figure of £215,400,000, as compared with £5,700,000 last year.

CANADIAN PACIFIC NEW.

The Westminster Bank, Ltd., inform holders of their bearer certificates representing Common Shares of the Canadian Pacific Railway Company who desire to claim their proportion of the increase of capital which that company has announced should deposit their certificates at Westminster Bank, Ltd., 41 Lothbury, London, for marking, on or before September 29, 1927, on which date at 3 p.m. the right to subscribe will expire.

CHINESE 5 PER CENT. 1912 LOAN.

Inquiries have been made whether the next coupon of the Chinese 5 per Cent. Loan of 1912 (Crisp Loan) will be met. The coupon will be paid on September 30, and an official announcement to that effect will be made in due course.

LONDON CHANGES.

There was still very little business passing in the Gilt-edged section, and final quotations were much the same as before.

A slightly firmer tendency was manifest in some directions in Foreign Government Stocks. Chinese 4½ p.c. 1896 went a point better to 54, while Egyptian Unified gained ¼ to 84¼.

RAILS BETTER.

In Home Rails overnight levels were mostly repeated.

Business in Colonial and Foreign Rails showed some expansion, while a firm tone was evident in several directions. Cordoba Central Ord. rallied to 37, or 2½ better, with the 1st and 2nd Prefs. ¼ and a point firmer respectively at 91 and 58. Antofagasta Ord. stiffened to 83½, or ¼ better, while Entre Rios Ord. and the 6 p.c. Cum. Pref. at 72½ and 92 respectively were each ¼ better. Central Argentine Ord. lost ¼ to 91, while a similar decline was marked in B.A.G.S. to 109½, and in the Western to 93.

RUBBER SHARES FIRMER.

Although there was no material expansion in the volume of business passing in the Rubber Share market, a distinctly firmer tendency prevailed, and at the close a fair number of improvements were recorded. A firmer and more active tone was evident in the commodity market. Spot and October sold 1s. 4½d. to 1s. 4¾d. and 1s. 4¼d. per lb., while October to December, after opening at 1s. 4¾d., touched 1s. 4½d., and then went off to 1s. 4¾d. again. April to June commenced at 1s. 5¼d., but went back to 1s. 5¼d. per lb. In the Share market Malacca improved to 58s., or 1s. 3d. firmer, while Sapong and Sialang were each 1s. 10½d. above their overnight level. United Sua Betong closed showing a gain of 2s. 6d., while Telogoredjo put on 1s. 3d. to 53s. 9d. Tamiang, on the other hand, went off to 42s. 5d., or 2s. 6d. lower, while Lendu slumped to 20s., or 5s. down. Kuala Muda lost 1s. 10½d. to 41s. 3d., and General Ceylon at 50s. 3d. were 1s. 7½d. lower. F.M.S. Plants were another dull market, a loss of 2s. 6d. being shown at 40s.

TEA SHARES DULL.

There was still very little business passing in the Tea Share section, while a dull tone prevailed. The majority of alterations was in the downward direction. Budla Beta were ¼ better to 7¼, and Dima gained ¼ to 7½. Jhanxie stiffened to 5¼, while Nedeem at 62s. 6d. were 1s. above their overnight level. Rosehaugh Ceylon went back to 50s., or 2s. 6d. easier, and Travancore dropped 1s. 10½d. to 92s. 6d. New Dimbula went back sharply to 6½ or ¼ lower, and Lebong and Makum each dropped 2s., on the day to 38s. 3d. and 44s., respectively. Eastern Produce and Eastern Assam each lost 1s. 3d., while Amalgamated Estates finished ¼ easier at 51.

OIL SHARES DISAPPOINTING.

Oil shares were a disappointing market. Firmness was certainly displayed in the early hours, but, contrary to expectations, demand failed to expand, and while there was very little selling pressure in any direction quotations dropped. At the close the price movements recorded were neither numerous nor of much importance. Anglo-Persians were prominent during the early hours, rising to 4¾ buyers, but they receded later to 4¼, although this still left them ⅛ up on balance. Burmahs also attracted attention in the morning, improving to 5¼, but they gave way, and were finally unchanged at 5⅛. Shells opened at 4¼, but demand proved small, the approach of the settlement being a factor, and these shares weakened to 4⅛, the Bearer shares also losing ¼ to 4¾. Royal Dutch receded to 28¾, with only a small business passing. Having regard to their recent advance, Mexican Eagles held up well. The Ord. made a firm start, touching 19s., fell back to 18s. 9d. offered, and were finally unchanged at 18s. 10½d., while the 7 per cent. First Prefs. strengthened to 18s. 10½d. Pan-American "B" fell 3¼ to 85¾. V.O.C. left off with a loss of ⅛, the Ord. at 3⅛, and the Prefs. at 3. In other directions Lobitos were offered, and fell ⅛ to 4¾, and Anglo-Ecuadorians were dull, losing ⅛ at 1½. Dealings in the new shares of the Anglo-Ecuadorian Oilfields are expected to commence next week.

INDUSTRIALS IMPROVING.

Conditions in the Industrial Markets showed some improvement yesterday, both in volume of business and tendency, and there were several interesting features. Artsilks continued active, interest centring around British Celanese on the reports that all difficulties, including the royalty question, between the company and the International Holdings Company have been smoothed out. Opening at 4⅞, British Celanese jumped straight away to 4¾, but eased during the afternoon, to close with a net gain of ¼ at 4⅞. The Preference hardened to 31s. 6d. Nuera Ordinary and Deferred, at 30s. 6d. and 22s., respectively, were called 6d. better. Snia Viscosa recovered 9d. to 46s. 3d. Courtaulds hardened to over 7. Changes among other Textiles included small losses in Cents to 56s. 3d., Sewing Cottons to 47s. 9d., Spinners to 47s. 6d., and Bleachers to 38s. Quiet conditions prevailed among Coal, Steel and Engineering shares, but there was a small inquiry for William Cory, which hardened to 58s., and for Vickers, which gained the turn at 11s. 4½d. Beyond a little nibbling at Cunards, which improved to 25s. 3d., Shipping issues were dull and inclined to a lower level. Cairns lost 6d. to 22s. 6d., and P. and O. Deferred were done at 27½, and Royal Mails at 72. Insurance shares were featureless, but among Banks, Hong Kong and Shanghai advanced 2 to 122, while small improvements were made by British Overseas at 5¼, and Agricultural of Egypt at 2½.

Among Electrical Equipments, Henleys were in request, and advanced 1s. 3d. to 98s. 9d., but British Insulateds lost the turn at 74s. 6d., as did Brush Electrics at 27s. Telegraphs were quiet and steady. In Breweries, Allsopps at 1⅞ and Bass at 3½ were each ⅛ lower, and a loss of 1 was shown by Watney Def. at 25s. Guinness Pref. stock was marked up 1 to 111½, but a feature was provided by continued buying of Hoares, which brought about a further advance of ⅛ to 3⅞. Distillers were firm spot at 56s. 9d. There was not a lot doing in Tobaccos, the most important movement being a recovery of ¼ in Godfrey Phillips to 2⅝. "Imps" lost the turn at 104s. 3d. Among Drapery and Stores, Barkers were lowered by 6d. to 65s. 3d., but there was continued inquiry for Harrods, which were advanced by 1s. to 68s. 6d. Cements again moved by slight amounts to a lower range of values, but unchanged on the day. Nitrates were again a good market, New Tamaruqal gaining 1s. 1½d. to 1⅞, Rosarios 1s. to 14s., and smaller advances being scored by Tarapaca at 10s. 6d. and Lagunas at 2s. 3d. Newspapers were again a fairly active market, Associated Def. at 7¾, and "Pictorials" at 4¾ were each ⅛ better, and Allied hardened to 75s. 6d. Inverneskis were flat at 3¾, a loss of ¼, said to be the result of sales of the old shares in order to buy the new.

In the Traction group, Brazils gave way 1 to 96½, but Mexico Trams gained that amount to 25¼. Columbia Graphophones further improved by 2s. 3d. to 117s.; Vocalions reached 13s. 6d., an advance of 1s. 3d.; Ccittals were favoured to a small extent, and added 9d. to 58d., and Lever 7 p.c. Prefs. hardened to 20s. 6d. Dunlops eased to 34s. 4½d., and British Match were the turn lower at 29s. 7½d.

PROVINCIAL EXCHANGES.

BIRMINGHAM.—Some good features among Motors. Singers, finished well. Napiers rose sharply. Enfields strong and scarce. Humbers lower. Dunlops very steady. Austins 20/6; do. 5/9; S.T.D., 7/11½; Enfields, 27/9; Guys, 17/11½; Humbers, 31/-; Lucas, 80/6; Dennis, 72/-; Napiers, 59/6; Rolls, 35/-; Rovers, 8/4½; Singers, 4/6; Standard, 23/6; Triumphs, 25/6; Dunlops, 34/6; Parent Deferred, 33/6.

MANCHESTER.—Textiles quiet, Bleachers alone recording advance. Bleachers, 38/3½; Calicos, 27/3-27/6; Cottons, 45/-46/-; Cottons, 47/6-48/6; 56/-87/-; Velvets, 91/9-23/3; Courtaulds, 7/11½; Ship Canal, 16/-16/3; Dunlops, 34/3-34/6; Hoyles, 24/9-25/3; Nuera Silk, 30/-; do. Def., 21/6.

INSURANCE SHARES.

BUSINESS DONE IN LONDON.—Alliance, 15½; do. New, 15½; Ins., £19 4/-, £19 6/-; Atlas, 23½; Ins., 14; Caledonian, 16½; Commercial, 25½, 26; Eagle Star, 94; General Accident, 90s. Ins., 91½; London-Lancashire, £26 3/10½; London Assurance, 11½; Ins., 11½; Motor Union, 34; North British, 97½; Prudential, 9⅞; Ins., 9⅞; Royal Exchange, 71½; Royal Insurance, 245½; Ins., 245½; Sun Union, 13½; Sun Insurance, 29, 29½; Sun Life, 44½; United British Prop., 19, 19½; Sun

BUSINESS DONE IN LIVERPOOL.—Alliance Assurance, 17½; Ins., 17½; Employers' Liability, 79½, 1/9; London and Lancashire, 25; Ins., 25; Northern Assurance, 15½; Ins., 15½; Phoenix, 400001 etc., 15½; Royal Insurance, 564, 5½, 1; Ins., 564; 66/6.

OIL OUTPUT.

Venezuelan Oil Concessions.—Production for the week ended September 17th was 34,564 m. tons.

LATEST CLOSING AND STREET PRICES.

BRITISH FUNDS, ETC.

	Closing.	Rise or fall.
Consols	54 54⅛	
Do. 4%	54⅞ 55⅛	
War Loan, 5½%	99⅝ 99⅞	
Do. 4½%	89⅝ 90⅛	
Do. 4% (Tax Free)	86¼ 86¾	
Funding Loan	100¼ 100⅝	
Victory Bonds	103¼ 103⅝	
3½% Conversion Loan	85¼ 85⅝	
2½% Conversion Loan	74¼ 74⅝	
5% Treasury Bonds	97⅛ 98	
Irish Land 3½%	100½ 101¼	
India 5%	97⅞ 98⅛	
Do. 4½%	89½ 90⅛	
Do. 3½%	69½ 70⅛	
Do. 2½%	60½ 61	
Local Loans 3½%	70⅝ 71⅛	
Sudan 4½%	83⅝ 83¾	
	108 110	

COLONIAL GOVERNMENT STOCKS.

Australian Com. 5%	98 100	
Do. do. 4%	101 103	
British Col. 4½, 1941	92 93	
Canada 4%, 1940-60	93 97	
Cape 3½ Cons.	70 72	
Ceylon 4%	90 92	
New South Wales 4½, '22-'52	100½ 100¾	
Do. do. 5%, 1922-52	99 100	
Do. do. 3½ %, 1930-60	102 104	
New Zealand 4% '29	98 99	
Nigeria 6%	113 115	
Queensland 4% '50-60	91 93	
Do. 5%, '50-60	101 103	
South Africa 4% Cons.	84 86	
Do. 5%	102 104	
South Australian 4½, '40-60	91 93	
Do. 5%	102 104	
Victoria 4%, '40-60	92 94	
Do. 5% '85-'95	100 102	
Western Australia 5% '25-40	97 99	
Do. do. 5% '60-90	101 103	

BANKS.

Anglo-South American	6⅞ 7⅛	
Bank of Australasia	14½ 15	
Bank of England	238 240	
Bank of Montreal	63½ 64	
Bank of New South Wales	7⅞ 8	
Do. New Zealand	3⅞ 4	
Barclay's "A" Shares	37½ 38	
British Overseas	5⅛ 5¼	
Canadian of Commerce	37 38	
Chartered of India	20½ 20⅝	
Hong Kong and Shanghai	120 122	
Lloyds	42⅞ 43	
Midland	62⅜ 63⅜	
National Discount "B"	6⅞ 6¾	
National Provincial (£4 pd.)	12⅝ 13⅛	
Royal of Canada	13⅝ 13¾	
Standard of South Africa	35½ 36	
Union of Australia	14½ 15	
Westminster Bank	15½ 15¾	

FOREIGN BONDS.

M.U.—Sept. 6.

Argentine 6 p.c. 1886	100	102
Do. 4 p.c. Revisions	82	84
Do. 5 p.c. 1909	92	94
Belgian 7 p.c. Loan	107	109
Brazil 5 p.c. 1889	80	82
Do. Funding 1908	60	62
Do. 5 p.c. do. 1914	64	66
Do. 4½ p.c. 1895	49	51
Do. 4 p.c. 1898	41	43
Do. 5 p.c. 1913	65	67
Czecho-Slovakia Bonds	110½	111½
Egyptian Unified	84	84¼
French 5% Loan	107½	107¾
Do. 4 p.c.	92	93
German 7 p.c.	105	107
Do. 5½ p.c.	97	98
Italian Rentes	67	68
Japan 4 p.c. 1905	78	80
Do. 6 p.c. 1924	95	97
Mexican 5 p.c.	25	26
Do. 5 p.c. 10-Y. Treas	25	26
Peruvian Corporation	14¼	14⅝
Do. Pref.	35	37
Do. Deb.	103½	104½
Portuguese 3 p.c.	24	25
Spanish 4 p.c.	74	76
Turkish Unified	24	25
Uruguay 3½ p.c.	70	72

BRITISH RAILS.

Great Western	89	90
Do. Cons. Pref.	82	84
Lon., Mid. & Scot. Ord.	70	71
Do. 5 p.c. Pref.	70	72
Do. 5 p.c. Red. Pref.	82	84
Do. 4 p.c. Pref. 1923	68	70
London North-East. 5 p.c. Pref. Ord.	98	100
Do. Def. Ord.	38	39
Do. 4 p.c. 1st Pref.	61	63
Do. 4 p.c. 2nd Pref.	57	59
Metropolitan	57	58
Do. 5 p.c. Pref.	85	87
Do. District	37	38
Southern Pref. Ord.	70	71
Do. Def. Ord.	29½	29¾
Underground Elec. (£1)	18⅝	19
Do. Income Bonds	102¾	103¼

COLONIAL AND FOREIGN RAILS.

Antofagasta	82⅞	84½ +⅛
Argentine G.W. Ord.	23	24
Bahia Blanca Guar. Stk.	79½	81½
Brazil Railway Common	15	15½
Buenos Ayres Gt. Sthn.	109¼	110⅛
Buenos Ayres Pacific	98	99
Buenos Ayres and W.	67	68
Canadian Pacific	189	191
Central Argentine	90	91
Do. Def.	89	92
Central Uruguay	82	84
Cordoba Central	35	37
Do. 1st Pref.	91	93
Do. 2nd Pref.	58	60
Entre Rios	72½	73½
Do. 5 p.c. Cum. Pref.	91	93
Grand Trunk 4 p.c. Guar.	71	73
Do. 4 p.c. Perp. Deb.	30	32
Leopoldina	49½	51½
Mexican Rails	2	2½
Do. 4 p.c. Pref.	7	8
Do. 6 p.c. Pref.	13	15
Sao Paulo Ord.	182	187
United Havana	71	73

AMERICAN RAILS.

Atchison	198	200
Baltimore	79½	80
Chesapeake	191	193
Chicago Milwaukee	39	40
Erie	41	42
Do. 1st Pref.	61	63
New York Central	150	151
Southern Common	92	93
Do. Pref.	100	103
Southern Pacific	123	124
Union Pacific	194	196

BREWERIES AND DISTILLERIES.

Allsopp £1 Shares	1⅞	
Do. 5 p.c. Pref.	108	111
Bass, Ratcliff Ord.	3⅞	3⅞
Cin. of London Ord.	37½	37⅝
Distillers Ord.	56¾	57
Guinness Ord.	27⅞	28
Hoare Coope Ord.	3⅝	3⅞
Peter Walker Ord.	37⅛	37⅜
South African Breweries	21⅞	22
Walker (John) Pref.	22½	23½
Watney, Combe Def.	25¼	25⅝

ELECTRIC SUPPLY.

Bournemouth and Poole	28⅞	29⅛
Charing Cross	28⅜	28⅝
Chelsea Ord.	28½	28¾
City of London	27½	27⅝
County of London	28⅜	28½
Lancashire	27⅜	27½
London Electric	27⅜	27½
Metropolitan	29⅛	29⅜
Newcastle	28⅝	28¾
St. James's	1⅛	1⅜
South London	28⅜	28½
Westminster	28⅝	28¾
Whitehall Electric Pref.	21½	21⅝

FOODSTUFFS AND STORES.

Aerated Bread	27⅜	27½
Bovril Def.	39½	40
Crosse and Blackwell	4⅜	5⅜
Linton	13½	14½
Lovell and Christmas	1½	1⅝
Lyons (J.)	31½	31⅝
Mackintosh (J.) Pref.	22⅜	24⅜
Maypole	59½	60½
Smithfield Arg. Meat	1⅝	1⅝
Spratt's Patent	2½	2⅝
Union Cold Ord.	2⅞	3
Van Den Berghs	19½	20½
Do. Pref.	4¾	5¼

IRON AND STEEL.

Armstrong (W. G.)	3⅞	3⅞
Cammell Laird	7⅛	8⅛
Cargo Fleet	10⅜	11⅜
Dorman Long	79½	80½
John Brown	12⅛	12⅝
Ryans and Parkers	8⅜	8⅝
South Durham Steel	6⅜	6⅝
Siemens	47⅛	47⅞
United Steel	37½	38
Vickers Ord.	11⅜	11⅝

LAND AND INVESTMENT.

Aboukir Land	3⅛	3⅜
Argentine Land	31½	31⅝
Do. Southern Land	1¼	1⅜
Forestal Land	8⅛	8⅜
Hudson's Bay Ord.	26⅜	26⅝
Peking Syndicate	4½	4⅝
Rio de Janeiro Lands	1¼	1¼
Sudan Plantations	4½	4⅝

NEWSPAPERS.

Assd. Newspapers Def.	2⅛	2⅜
Allied News Ord.	73⅛	73⅜
Amal. Press (New)	27⅛	28⅛
Daily Mail Trust	83⅞	84⅜
Daily Mirror Ord.	7⅞	8⅛
Illustrated Newspapers	24⅜	27⅛
Sunday Pictorial Ord.	4⅛	4⅜

NITRATES.

Alianza	2½	2⅝
Lagunas Nitrate	2⅛	2⅜
Lautaro Nitrate	17⅜	18⅜
Liverpool Nitrate	2⅜	2⅝
New Tamaruqal	21⅜	22⅜
Rosario Nitrate	13⅜	14⅜
Tarapaca	1⅝	1⅞
Tarapaca Nitrate	10⅜	11⅜

OILS.

Anglo-American	4⅝	4¾
Anglo-Ecuadorian	1½	1⅝
Anglo-Egyptian "B"	1⅝	1⅞
Anglo-Persian Ord.	4¾	4¾
Do. 8 p.c. 1st Pref.	20½	20⅝
Do. 8 p.c. 2nd Pref.	19⅝	20
Apex Trinidad	2⅜	2⅝
Apex Trinidad (5/- shares)	2⅜	2⅝
Attock	2⅞	3
Bolivian Borneo Pet. (10/-)	16⅜	16⅝
British Burmah (2/-)	2⅛	2⅜
British Controlled	5⅛	5⅜
Do. Pref.	7⅛	7⅜
Burmah	5⅛	5⅜
Do. 6 p.c. Pref.	26½	27½
Caltex	2⅛	2⅜
Caltex Syndicate	2⅛	2⅜
Caspian Pref.	2⅜	2⅝
Kern River (10/-)	11⅜	12⅜
Lagan (no par value)	4⅜	4⅝
Lobitos	4⅝	4¾
Mexican Eagle	18⅞	19
Do. 6 p.c. 1st Pref.	18⅞	19⅛
Do. 6 p.c. 1st Pref.	18⅞	19⅛
Mexican Panuco	2⅜	2⅝
North Caucasian (10/-)	2⅜	2⅝
Ommium	4⅜	4⅝
Pan-American	85¾	86¾
Phoenix Oil	2⅝	2⅞
Do. 7 p.c. Pref.	18⅜	18⅝
Do. 7 p.c. Def.	18⅜	18⅝
Royal Dutch	28¾	28¾
Shell Transport	4¾	4⅝
Do. 7 p.c. Pref. (£10)	25⅜	25⅝
Do. 7 p.c. Pref.	25⅜	25⅝
Spies (5/-)	1⅛	1⅜
Steaua Romana	1⅜	1⅝
Trinidad Central	2⅜	2⅝
Trinidad Leaseholds	2⅜	2⅝
Trinidad, St. Ltd.	10⅜	11⅜
Ural Caucasian	2⅜	2⅝
V.O.C. Holdings	3⅛	3⅜
Do. 7 p.c. Pref.	21½	22½

RUBBERS.

M.U.—Sept. 6.

Amal. Rubber Est.	2/11	
Anglo-Dutch	47/9	+0/7½
Anglo-Java	8/3	+0/1½
Anglo-Malay	29/9	
Bantam Cons.	7 10½	+0/1½
Bukit Mertajam	5/1½	
Bukit Sembawang	2 10½	
Bunlar	22/9	
Damansara	23/9	
Grand Central	45/9	
Highlands	5/-	+0/3
Java Para	47/9	
Kapar Land	23/6	
Kamunting	4/6	
Kapar Para	4/6	
Kerayong	5/9	+0/3
Kuala Lumpur	73/9	
Kuala Muda	41/3	
Laba	45/9	+1/10½
Lendu	5/3	+0/1½
Lingsi	43/9	
London Asiatic	6/1½	
Malacca	51/9	+1/3
Malaya	41/3	
Merliman	4/9	+0/1½
Moonly Valley	31/10½	
Rubber Estate of Krian	2/9	-0/1½
Rubber Trust	48/10½	+0/4½
Seafield (New)	28/1½	
Sendayan	37/6	
Selangor	41/3	+1/10½
Straits Rubber	21/3	
Sumatra Para	5/9	
Tall Ayer	31/3	
Tandjong	38/9	
Tandjong Malim	37/6	
United Serdang	6/1½	
United Sua Belong	42/6	+2/6
Vallambrosa	18/9	

Abaco	60/9	
Allegan	2/11¼	
Allied Sum.	20/3	5/9
Amput	4/6	
Anglo-Sum.	7/8/9	+0/1½
Anshan	17/6	-1/3
Bah Lias	43/9	
Baru (Java)	60/9	
Balang	2/9	
Bulau	44/9	
Chersonese	2/6	
Chuhua	7/6	
Con. Tes & I.	37½	
Darjeeling Co.	51/6	
Do. Consol.	21/3	
Daundi	30 4½	+0/4½
Dima	7½	+1½
Dimbula Val.	76/6	-0/3
Doomby	27/6	+0/1½
Doom Doom	94/6	
E. Assam	90/9	-1/3
Equity Produce	32/9	+0/3
Empire	61/1½	+0/3

Ledbury	55/1½	
Lendu	20/9	5/9
Longspur	2/6	
Mandyi N.B.	23/9	
Menbrau	16/10½	
Mendaris	31/10½	
N. Hayoon	1/7½	
N. Hunmoor	20/3	
Pabi P's (1/3s)	2/10½	
P.P.K. (C'y'n)	23/9	
Palabuan	23/9	
Pegoh	46/3	
Pilmoor	46/3	
Port Dickson	23/9	
Rataoul	22/9	
Rim. Malacca	47½	
S. Kedah	23/9	
S.E. Joh's.	23/9	
Sapong	42/6	+1/10½
Sapumalk'da	31/10½	
Selenak	37/6	
Semitor	5/6	+0/1½
Sembilan	23/9	
Sepang Sel	21/3	
Seramban	18/7½	
Serdang Cen.	23/9	
Singap's Para	23/9	
Soember Ajoe	3/9¼	
Strathmore	27/6	
Sungei Choh	28/3	
Sungei K'par	6/9	
Sungei Kruit	4/6	
Sungei Raya	2/7½	
Sungei Siput	1/6	
Taiping	2/6	
Temiang	47/6	+2/6
Tebrau	47/6	+2/6
Telogoredjo	53/9	+1/3
Tennyson	27/6	
Timbang Del.	23/9	
Toernangie	52/6	
Un. Tamiang	37½	
Waverley	23/9	
Yan Seng	5/9	

SHIPPING.

23/9	Cairn Line	22/6	23/9 -0/6
—	Court Line	31/6	
—	Cunard Ord.	25/9	
18/3	Elder-Dempster 6 p.c. Pf.	17/3	18/3 -0/3
—	P. and O. Def.	36/6	37/6
—	Royal Mail Ord.	70	73

TEAS.

Amal. Estates	51	-1/3
Assam Co.	45/6	+0/1½
Assam Frontier	31/6	+0/1½
Assam Front'r's	31/6	+0/1½
Bor'wan'dhawa	77/6	
Borelli	2	
Brahmaputra	37/6	
Brit. Indian	80/7½	
Budla Beta	7½	+1/3
Ceylon Com.	46/9	
Ceylon Prop.	55/9	
Chargola	27/6	
Chirwa	5/9	
Chulsa	78 3/4	
Con. Tea & I.	37½	
Darjeeling Co.	51/6	
Do. Consol.	21/3	
Daundi	30 4½	+0/4½
Dima	7½	+1/3
Dimbula Val.	76/6	-0/3
Doomby	27/6	+0/1½
Doom Doom	94/6	
E. Assam	90/9	-1/3
Equity Produce	32/9	+0/3
Empire	61/1½	+0/3

TEXTILES AND STORES.

Amalgamated Cotton	5/6	6/0
Bleachers	37/6	38/6 -0/6
Bradford Dyers	44/6	45/6
British Celanese Ord.	4⅞	4⅞ + ⅛
Calico Printers	23/9	27/9
Coats	46/3	47/6
Courtaulds	7	7⅛
English Sewing Cotton	47/3	48/3
Fine Spinners	47/9	48/9 -0/3
Greg	27/6	29/6 -0/6
Harrods Stores	68/9	69/6
Harrods (B.A.)	68/9	69/6 +1/0
Linen Thread Ord.	29/9	30/9

CIVIC WEEK LECTURES.

DUBLIN IN THE EIGHTEENTH CENTURY.

NEW CHILD WELFARE CLINIC OPENED.

TO-DAY'S PROGRAMME.

Pageant of Dublin History, Trinity College Park, 8 p.m.

Historical Costume Ball, Mansion House, 10 p.m. to 4 a.m.

Trinity College Library, parties conducted from 11 a.m. to 3.30 p.m.

Trinity College Laboratories, demonstrations 10 a.m. to 1 p.m. and 2 to 4 p.m.

Art Exhibition, Metropolitan School of Art, 11 a.m. to 5 p.m.

Salon of Photography, 4 Westmoreland street, 2 to 10 p.m.

Town Planning Exhibition, Engineers' Hall, Dawson street, 11 a.m. to 5 p.m.

Architect Students' Exhibition, Engineers' Hall, 11 a.m. to 5 p.m.

The weather for Civic Week in Dublin yesterday was of the mixed type. It was fine, with the sun shining most of the time up to the late afternoon, but from five o'clock to seven the rain came down, heavy and cold. It then cleared and remained fine, but chilly, until bedtime.

Again there were crowds in the streets all day. The country visitors were very much in evidence, and a tour of the different places where there is something novel to see revealed, by the accents, that there are many people here from the other side of the Irish Sea. Trinity College seems to be almost a headquarters for the visitors, who are to be found there in twos and threes and little bunches all day long. The world-famous Library has been "discovered," even by Dubliners, and for that, if nothing else, the organisers of Civic Week are to be thanked.

Since it was pointed out in the *Irish Times* of Wednesday that photography in colours was first brought from theory to material fact in Trinity College, there is great public interest manifested in the School of Geology. Professor Joly had a big crowd of visitors there yesterday, and all were impressed by this great scientist, whose work has brought glory to Dublin. The charm of a visit to his *sanctum* is that he is not in the least learned when he explains what they are doing there. The demonstrations in the laboratories of the College Medical School—now in mourning for the death of Adrian Stokes—are decidedly popular.

Another place that everyone finds out is the Salon of Photography in Westmoreland street. This has been discovered to be not alone a spot where there is something worth seeing, but also a pleasant rendezvous. Not so many make their way to the School of Art, at the back of the National Library, where there is on view one of the finest collection of pictures that have ever been seen in Dublin.

COMMUNITY SINGING.

After tea, and when the rain finished, Dublin was gay again last night. Someone has said that the city has gone Civic Week "daft." Sauntering, easy-moving thousands thronged the sidewalks from St. Stephen's Green to the Nelson Pillar, collected in bunches, stopped the motor traffic at the crossings, ambled along from one brilliantly lighted window to the next, and lazily enjoyed themselves. That was the Dublin as it used to be "before the trouble"—something, like Paris, characteristic.

For the first time since the Civic Week fever broke out, Dublin became vocal. The "whale" that moves up and down the Liffey after dark carries a crew of talented musicians, who do not spare themselves. Last night one of their choruses was taken up by the crowd on O'Connell Bridge, and for an hour we had community singing. It sounded well, and the gaily decorated boats on the shimmering water beneath looked nice. In this week, when we are all proclaiming, with some little adherence to truth, that Dublin is the first of great cities, it should not be forgotten that we have right in the centre of the capital a beautiful waterway, whose possibilities for public display purposes have never so far been developed.

THE ILLUMINATIONS.

The great attraction for the night crowds in the streets is the illuminations. In this direction the shop windows in the main thoroughfares are good, but the idea has permeated into unexpected quarters. Mary's Lane, once the business heart of Dublin, is beautifully illuminated every night. In this little narrow street, off Capel street, everyone is a "Dubliner," and as descendants of very old, if humble, Dublin families they rose to this week's demonstration of the greatness of Dublin. Thus is the real spirit of Civic Week manifested.

Rambling around last night, one had to notice the general use of the Osram electric lamp for public illumination. Everyone seemed to have depended on this latest of modern developments in the use of electricity for lighting purposes, but to see what its possibilities really are one had to go to Trinity street, where the premises of the Dublin Electric Supply Company provide the finest spectacular night sight in Dublin. In the windows are tiny little bulbs, in orange, red, green, blue, flame and white spray, and up above are the 3,000 watt lamps that shine from the lighthouses all around our coasts. Anyone who has not seen this show has missed one of the big things of Civic Week.

In ordinary times, from New Year's Day to Christmas, the St. Stephen's Green Park is one of the boasts of Dublin. Few cities across the water have anything like it. This week it is at its best, and even Dublin people can find out again, as all our visitors find out by accident, that it is a lovely spot—right in the heart of the city.

The Civic Week programme has been carried out according to schedule. Come rain, come fine, everything has been done that was down to be done. This evening, unfortunately, there must be a break in this record; for illness prevents Dr. Hewson from giving his organ recital in St. Patrick's Cathedral. Long before Civic Week was thought of, Dr. Hewson at the organ brought immense crowds to the glorious old cathedral. When Civic Week is over, Dublin lovers of what is really great in music will look out for the announcements of future recitals there.

POSTPONEMENT OF ORGAN RECITAL.

Owing to the illness of Dr. George Hewson, the organ recital which was to have taken place at St. Patrick's Cathedral to-night has been postponed.

While the State can effect insurance, it cannot make free, independent, self-reliant citizens by that means. It can provide machinery, but it cannot create a soul.—Mr. George L. Lingstrom, President, National Conference of Friendly Societies.

TRINITY COLLEGE LIBRARY.

AN INTERESTING HISTORY.

A large audience yesterday afternoon listened with deep interest to a story about Trinity College Library from Mr. Alfred De Burgh, Assistant Librarian, in the Lecture Hall. As a great many persons were unable to obtain accommodation, the lecture will be repeated to-day at 4 o'clock.

Mr. De Burgh said that the first library of Trinity College was not the present stately building, but it was portion of the building now occupying the site of the present Examination Hall. The earliest catalogue gives a list of forty books in 1600. The librarian's salary then was 11s. 3d. a quarter. After the battle of Kinsale in 1601 the soldiers serving in Ireland subscribed a sum of £700, to be spent on books for the library. Dr. Luke Challoner and James Usher, afterwards Archbishop of Armagh, were sent to London to select suitable books, and there they met Sir Thomas Bodley, who was on the same errand for the library at Oxford. The result of their labours was shown by the fact that a catalogue of the year 1604 gave the names of over 4,000 volumes as being in the library at that time. Later in the century the addition of Archbishop Usher's collection of printed books and manuscripts gave the library a place among the great libraries of the world.

IRISH PARLIAMENT'S GRANT.

At the beginning of the eighteenth century the old library was found to be insufficient to house the books and to accommodate readers, and as a result of a petition the Irish House of Commons made a grant of £5,000 to the College for the library. Two similar sums were bestowed in 1717 and 1721. Many improvements were made, but the College was faced to-day with lack of shelf space. This library, with its 400,000 volumes, might be surpassed by others in size, but it had treasures both among its printed books and in its manuscripts which gave it rank among the libraries of the world.

Some books presented in 1671 by the Countess of Bath, and specially bound in white vellum with her coat of arms on the covers, were as handsome to-day as when they were given. There were many other benefactors, but in 1801 a new source of supply arose by the granting of the Copyright Privilege, whereby the library became entitled to a free copy of every book published in the United Kingdom. The number of books from this scurce had steadily increased from year to year, and in the last forty years the number of periodicals had increased so much that everywhere librarians are with difficulty finding space to store them. Among their old printed books they had between 500 and 600 Incunabula, or cradle-books, as those printed before the year 1500 were called, because they belonged to the infancy of printing. All these were accounted as treasures in some degree, as the total number of them in the world was limited.

A PRECIOUS BOOK.

They had a small book printed in 1522 by the famous English printer, Wynkyn de Worde, precious as the only copy that survived. It is called "Mundus et Infans" (The World and the Child). It was once stolen, and the story of the theft was interesting. The College bookseller saw a copy of this book, which he knew to be exceedingly rare, in a catalogue of old books issued by a firm of London booksellers. He mentioned the matter to Vice-Provost Barrett (the famous Dr. Barrett, who died in 1821), and together they looked for the College copy. It was gone. The College bookseller wrote to London inquiring how the advertisers had acquired the copy that was offered for sale. They replied that they had bought it for £300 from a stranger, whose letter they enclosed. That letter was in the handwriting of a man who had been employed in the library. That man was summoned to attend at a meeting of the Board, but he did not appear. He left the country and was seen no more. It was then discovered that he had purloined several other valuable books.

Negotiations with the London firm led to the recovery of the book, which in 1901 was reproduced in the series, "Tudor Facsimile Texts." They had one book from Caxton's Press, "Dictes and Sayings of the Philosophers," printed at Westminster in 1477. There were also minute-books of Dutch churches, and the library was rich in political pamphlets. They were fortunate in possessing all the first four folios of Shakespeare, from 1622 to 1688. Great libraries derived their peculiar character more from their manuscripts than from their printed books, and Trinity College has manuscripts that are famous all the world over.

THE BOOK OF KELLS.

The lecturer spoke of the beauty of the famous Book of Kells and the Book of Durrow, and showed photographs of some of the pages of the former. He also referred to the Book of Armagh (A.D. 807), the Books of Dimma and Mulling. Of great importance, he said, is the collection of manuscripts in the Irish language. Many of these are in reality small libraries of miscellaneous books, and many of them have special names. The Book of Leinster, which dates from the middle of the twelfth century and succeeding years, contains heroic tales, such as the Cattle Raid of Cooley, the War of the Gael and Gaul, etc.

The oldest of these Irish miscellanies is the Book of the Dun Cow, which is in the Royal Irish Academy, and is said to have derived its strange name from an older volume made by St. Ciaran at Clonmacnoise in the sixth century. Coming to later times, the Library had many manuscripts relating to public affairs in Ireland, including a volume of letters of Queen Elizabeth from the years 1565 to 1570, each letter signed by her own hand.

At the conclusion the learned lecturer was accorded a vote of thanks, which was moved by Mr. E. P. Culverwell.

HISTORICAL PAGEANT.

ROUTE OF TO-DAY'S PROCESSION.

To-day the Historical Pageant will leave the Lincoln place Gate of Trinity College Park at 5.30 p.m., and will proceed by Lower Merrion street, Upper Merrion street, Merrion row, the East, South, West and North sides of Stephen's Green, and down Dawson street.

A halt will be made at the Mansion House, where the Queens of Beauty will receive floral tributes. The procession will proceed down Nassau street, College Green, College street, Pearse street, to Westland row, and back to Lincoln place Gate in time for the evening performance.

The Queens of Beauty of Dublin, Paris, and France will head the procession.

President Cosgrave will stand on the steps of Government Buildings as the procession, which will be accompanied by Civic Guard and Army bands, passes by.

At the historical costume ball, which will be held in the evening, President Cosgrave will be present, and the Admiral and officers of the United States ship Detroit have been invited to attend.

DUBLIN'S GOOD PRINTING.

Since the middle of the eighteenth century Dublin has had a reputation for good printing and a world-wide fame for imaginative artistry in the craft of bookbinding. Civic Week has brought under the notice of the public the fact that that tradition is being nurtured in those modern days in the printing trade classes conducted at the Bolton Street Technical Institute by Mr. D. H. Johnson. Boys and young men, as well as older journeymen, are there taught that printing is an art. From the manuscript "copy" the students of the school can turn out a book, printed, illustrated and bound to equal the best work that the world of printing can put up against them. All those students go from the school to the different city offices to carry on the tradition.

THE IRISH SALON OF PHOTOGRAPHY.

A SUCCESSFUL UNDERTAKING.

Mr. Commissioner Murphy, Chairman of the Civic Week Executive Committee, with Alderman Hubbard Clark, Hon. Treasurer, and Mr. P. J. Lawrence, visited the Irish Salon of Photography yesterday, and was received by the director and committee and entertained to tea.

The Commissioner and party walked round the various rooms and expressed their keen admiration of the pictures and their appreciation of the immense amount of work that had been expended in preparing the Salon. Suitable premises had to be acquired and equipped, entry forms printed and distributed throughout Great Britain, the United States, the Colonies, and the Continent, and as the preparations for such a Salon generally occupy a year, the prospects of success appeared very remote, as the committee had only three months at their disposal.

The fine premises formerly occupied by Messrs. Cramer, Wood and Co. were generously placed at the disposal of the committee free of charge.

Fortunately for all that had to be done there were willing workers. Mrs. J. Cannin, Loughbridge organised the tea gardens and the musical programme. Mr. John Rowland, who was indefatigable in his zeal, and who presided at the committee meetings, took charge of the entries, assisted by Mr. T. H. Scanlon and Mr. G. J. Singleton. Mr. Thomas Mason had the difficult task of hanging the pictures and demonstrating the lantern work. Mr. Henry M. Dockrell's advice and co-operation concerning the equipping of the Salon was invaluable, and the expert help of Mr. Price, the engineer to the Pembroke Council, in solving the lighting problem, substantially contributed to the success of the enterprise.

IRISH BUILDING MATERIALS.

LECTURE BY PROFESSOR SEYMOUR.

In the College of Science yesterday afternoon Professor Henry Seymour, B.Sc., M.R.I.A., lectured on the subject of "Irish Building Materials."

He stated that he intended to deal only with stones, clays and sands which could be used for constructional work, either in building, on the road or which had some commercial use.

He said that he considered that rock for building, clays for bricks and gravel for cement, etc., are probably of greater value to the country than the comparatively poor deposits of mineral ore which occur in Ireland. The latter deposits are frequently found remote from the sea, with expensive transport costs. There are no smelting works to refine the ores to the metallic state, and without exception they cannot be expected to compete in the markets with the products from more favourably situated mines. Their only hope appeared to lie in the introduction at the mines of electro smelting and refining, which may be possible with cheap electrical power.

In the case of rocks, etc., we have abundant supplies to fulfil all our potential requirements, and their increased use would tend to lessen the quantities of material imported, and which Professor Seymour considered to be unnecessary, except in the case of purely ornamental varieties of rock which occurred in foreign countries.

IRISH MARBLES.

Only a local market could be expected for practically all varieties of rocks, with the possible exception of Midleton or Cork red and Connemara green marble. These were well known on the markets outside our own shores, and if that market was supplied with standard sizes, as detailed in the Professor's lecture, a considerable increase in the present export trade would be accomplished.

He next dealt briefly with the clay industry, and referred to the fact of the great decline in brick-making, which was almost at vanishing point. Certain of our fine-grained siliceous sands were being utilised for the local manufacture of soap of the "Monkey Brand" type, while others were exported to Italy for a similar purpose. There were deposits of china clay on the north-west flank of the Leinster granite chain of mountain, and similar, and, perhaps, better, ones awaited discovery further south.

BUILDING STONES.

The latter part of the lecture dealt with some well-known building stones used in this country, including our granite sandstones and limestones, and some account of the development of quarries for the mass production of road metals was given.

Subsequently the effort to establish a Portland cement industry in the Free State was mentioned and the difficulties pointed out, and at the conclusion of the lecture a demonstration on some of the methods for testing rocks, slates, etc., was given in the Geological Laboratory.

CHILD WELFARE.

WORK AT PELLETSTOWN AUXILIARY NURSERY.

A number of persons who are interested in child welfare work visited the Auxiliary Nursery at Pelletstown yesterday, when a valuable extension of the premises was formally opened. The visitors were loud in their admiration of the building. The first scene which met the eyes of the visitors on entering the spacious lawn was that of a number of infants playing about on the glass-roofed balcony of the new building. Some of them were safely mounted on tiny rocking-horses; others, who had not yet reached the age at which they could walk, were seated in a frame mounted on castors, which they were able to steer around the spacious floor to their own manifest enjoyment.

Sister Magdalen and her community of nuns of the Order of Charity, under whose charge the institution is, are constantly watching over the welfare of the little ones, of whom, with the young mothers of many of them, there are about four hundred. The dormitories and the refectories are models of cleanliness and comfort. The healthy, happy appearance of the children is one of the best proofs of the care that is being bestowed upon them. Credit is due to the Dublin Union Commissioners for their enlightened administration, of which this splendid building is the outcome.

Among those present were:—Sir Donald Macalister (Glasgow), Senator Sir E. Coey Bigger, Mr. MacLysaght, Dr. Dwyer and Mrs. J. Power (Union Commissioners); Mr. Mulcahy, Minister for Local Government; Mr. E. P. McCarron, Secretary to the Department; Dr. M. J. Russell, Superintendent Officer of Health, Dublin; Dr. G. V. Ryan, medical officer to the institution; Mrs. Ryan and Mr. P. Ryan, Dr. Harry E. Redmond, Mr. Gerald Sherlock, Town Clerk; Professor R. S. Macalister, Dr. T. Hennessy, T.D.; the Rev. H. O'Connor, President, Castleknock College; the Rev. Father O'Carroll, P.P., Blanchardstown; Mr. J. Kelly, Ashtown; Mr. J. F. Keating, Mrs. Byrne, Mrs. McKean, Miss Eva Hackett, Mrs. Fitzgerald, Mr. George O'Connor, architect of the building, and Mr. Manning, clerk of works.

PAGEANT OF WICKLOW HILLS.

"The Pageant of the Wicklow Mountains" was the title of a lantern lecture delivered in the Irish Salon of Photography, Westmoreland street, last night, by the Rev. Frank M. Browne, S.J. Long before the lecture began the spacious hall was filled, and many had to be content with hearing the lecture from the passage and staircase leading to the hall.

Father Browne, who was very warmly received, began by showing the points from which during the tour his pictures were taken. They include Dublin Bay, Kingstown and Bray Head. These pictures showed the history of the Dublin and Wicklow Mountains, and were taken in a series of tours or excursions, starting from the western end and working through the hills, and showing all the historic monuments and ruins to be found in the course of the tour.

A special feature of the photographs was the number taken from the air specially for this lecture by Captain Delamer and a sergeant of the Irish Free State Air Force, under very difficult conditions. To these officers, Father Browne said, all thanks were due, for the care, accuracy and clarity of detail of those pictures, and he thought, the audience would appreciate their work.

Continuing, Father Browne dealt with the life story of those who dwelt in this country and made history in Anglo-Ireland. He referred to the flight of Hugh Roe O'Donnell and his two attempts to escape from Dublin Castle, and concluded with an earnest appeal to make the history of our country more real to the children of our day.

CHILD WELFARE CLINIC.

NEW BUILDING OPENED IN DUBLIN.

SPEECH BY SIR DONALD MacALISTER.

The new Carnegie Trust Model Child Welfare Clinic in Lord Edward street, Dublin, was opened yesterday morning by Sir Donald MacAlister, Bart., K.C.B., Vice-Chairman of the Carnegie United Kingdom Trust, in the presence of a large company of medical men, benevolent and social workers, and public officials and representatives.

The key was presented to Sir Donald MacAlister by the architect, Mr. W. A. Dixon, M.R.I.A.I., and a formal opening having taken place, a meeting was held in the Lecture Hall. There was a very large attendance. Those on the platform included General Mulcahy, Minister for Local Government and Public Health; Mr. E. P. McCarron, Secretary to the Department of Local Government; Sir Donald MacAlister, Sir John Moore, Sir William J. Thompson, Sir E. Coey Bigger, Dr. D. J. Coffey, Dr. M. J. Russell, Dr. W. C. Dwyer and Mr. Commissioner Hernon, Mr. J. Beckett (contractor) and Mr. Gerald J. Sherlock (Town Clerk).

THE CHAIRMAN.

General Mulcahy, Minister for Local Government and Public Health, who presided, extended a hearty welcome on behalf of the citizens of Dublin to Sir Donald MacAlister, who, as President of the Medical Council, had done so much to establish good relations between the medical professions of the Free State and of Great Britain. As vice-chairman of the Carnegie Trust, Sir Donald had given a great personal contribution of service to Dublin in seeing that the grant from the Carnegie Trust for that magnificent building was secured, until it became practicable to have the building erected. They were under a deep debt of gratitude to Sir Donald for his presence there. Some of them, and particularly Dr. Dwyer, felt that the institution was not quite finally completed, but it had to be remembered that building operations began only fourteen months ago, and great credit was due to the City Commissioners, the architect and the builder for the progress that had been made. The Commissioners had been particularly anxious to have the institution opened during Civic Week, and it would make a very big contribution to the general welfare, health and happiness of the citizens of Dublin. (Applause.)

A survey of the programme to be carried out for the present financial year up to March would give an idea of what might be expected when the institution was in full working order. There would be a daily medical clinic and advice in regard to infants and expectant mothers, a weekly lecture on prenatal subjects and the rearing of infants, a weekly lecture on cooking; also weekly lectures on the making of children's clothes, on gardening and general house hygiene. One day in the week would be reserved for amusements, which would be organised by the voluntary workers who had given such valuable assistance in the past in connection with the child welfare centres generally. It was fortunate that, at the moment they were opening that institution, the Commissioners were making arrangements for the appointment of doctors and nurses to begin the work of general medical inspection of children in the schools. In that institution they hoped to deal with the pre-school child, and thus they would have the beginning of a complete organisation to deal with the instruction, education and general medical supervision of the life of the infant and the school child.

He paid a tribute to the good work done in the past by the voluntary workers in connection with the baby clubs and child welfare centres. The infantile mortality in the city had been considerably reduced during the last five years, as compared with previous years, and they looked forward to better results in the future as a consequence of the foundation of that great institution. (Applause.)

SIR DONALD MacALISTER.

Sir Donald MacAlister, who was received with prolonged applause, said:—Ten years ago, in October, 1917, the Carnegie Trust's Physical Welfare Committee, of which I was Chairman, resolved to employ part of its funds for the purpose of encouraging the movement then on foot to promote better conditions of life among the needy mothers and infants of Great Britain and Ireland. The movement had been initiated and fostered here and there by various voluntary societies and local authorities. But, though its objects were clearly of national importance and concerned the well-being of the people everywhere, and though laws had been made empowering local expenditure on schemes for promoting these objects, but little was being done in the country generally to use these powers or to establish permanent agencies for the welfare of mothers, and young children in especial.

The Carnegie Trust's policy in such cases is to apply its funds, not to relieve authorities of their obligations, but, by example, to show them how they may best fulfil these. It is willing to act as a pioneer in certain selected areas, offering, for instance, the capital cost of a suitable building for a new institution where lack of capital is proving a hindrance—on condition that the annual maintenance costs of the work therein to be carried on are guaranteed from local sources. It seeks to help those who are ready to help themselves, when initial difficulties of site and buildings have been overcome. To this end it decided to offer to each of half-a-dozen local authorities in England, Scotland and Ireland the gift of a model maternal centre, designed and equipped on the best and most practical lines, provided these authorities undertook its upkeep and agreed to work it efficiently for the purpose in view. Many more such centres were, of course, required, if the needs of the people were to be adequately met. But the model centres would, if successful, at least, afford an example which might move other authorities to emulation and imitation, and so would serve to advance the national solution of the problem.

OBJECT OF THE CENTRES.

I am happy to say that the Trust's enterprise, and the hopes it formed, have not failed of fulfilment. The Carnegie Model Centres in Shoreditch, in Birmingham, in Liverpool, in Motherwell near Glasgow, and at Rhondda in South Wales, have been found of undoubted value to these places; but what is more important, they have been copied, perhaps improved upon, in well over three hundred other localities. It can now be said that in Great Britain the movement has at last taken firm root. The immense public utility of the Maternal Welfare Centre has been demonstrated and recognised. A new sense of responsibility for the well-being of the nascent generations has been awakened in the community, and the scope of the National Public Health Service has been widened and made more humane in its treatment of mothers and infants than ever before. Its aim is not treatment of damage already done; that is the function of hospitals and infirmaries. It is the prevention of damage, the conservation of healthy life, by the diffusion of knowledge among mothers, and the watchful avoidance of danger to the normal and wholesome development of their helpless offspring.

To-day it gives me supreme pleasure to be present at the opening of the Model Centre, established for these beneficent purposes in Dublin. I need not go into the reasons for the delay which has attended its completion. Difficulties of national and local conditions; difficulties of location and design; difficulties of administrative authority and of municipal responsibility, have again and again retarded progress. But the Trustees, I am glad to say, have been patient, sure that in the end the cause of the people's health in Dublin would prevail, in spite of manifold distractions and discouragements. By the opening of this Centre, our trust and our patience have been vindicated, for the Commission administering this great historic city has here formally given a visible and tangible pledge that the prevention of maternal and infantile disease and death is a municipal function which it purposes to discharge sedulously in the interest, not only of the city population, but by way of a shining example to the whole of the Irish Free State.

CORDIAL THANKS.

Among those whom I would, on behalf of my colleagues of the Trust, offer my cordial thanks for aid to the Welfare Committee in realising its aims and overcoming its difficulties, I would mention Sir Edward Coey Bigger, who more than once proved a sagacious counsellor and a tactful negotiator. I express further our deep indebtedness to Commissioner Dr. Dwyer, to Dr. Russell, the medical officer of health of the city, and to the architects and builders. Their practical knowledge and skill have been manifested at every turn in the evolution of the building we open for service this morning.

I would fain hope that as the Dublin Centre is the latest-born of the Carnegie Welfare Centres, it may prove to be one of the best of them all, and that it may survive to sturdy and efficient adolescence the perils antenatal, neonatal and posthatal, attending its inception and emergence into visible existence. (Applause.)

SIR E. COEY BIGGER.

Sir Edward Coey Bigger proposed a hearty vote of thanks to Sir Donald MacAlister for coming there to open the institution and for his most valuable address, which, he trusted, would be an inspiration to all those engaged in child welfare work, not only in Dublin, but throughout Ireland. Sir Donald had told them what the Carnegie Trust had done for child welfare, but, because of his modesty, he did not tell them that it was his (Sir Donald MacAlister's) interest in child welfare work that they had to thank for that building more than anything else. For the past ten years the ex-Lord Mayor, the medical officer of health, and others were most anxious for a building like that. But the people had been idle in the meantime. The voluntary workers had been doing very good work under the patronage of Lady Aberdeen. In ten years infantile mortality had fallen from 160 per 1,000 to 111 per 1,000.

Although they were proud of their city and its ancient institutions, there was one thing that they all regarded as a disgrace, and that was the slums such as they had. He thought that an effort should be made to provide at least two rooms for each family.

SIR JOHN MOORE.

Sir John Moore, M.D., in seconding, said that he felt it a great honour, indeed, to take part in the proceedings. He thought that he was the oldest person in the room, and all through his life he had taken a keen personal interest in child welfare. It was a delight to him to enter that fine building and attend that meeting under the presidency of General Mulcahy and in the presence of Sir Donald MacAlister. It had been his privilege for many years to sit by Sir Donald MacAlister's side as he occupied the chair at the Medical Council, and he had come to regard Sir Donald as a statesman of the first water. (Applause.) He would draw their attention to the fact that Sir Donald had saved the medical profession in Ireland from ruin. He had been able to bring together the authorities on this and on the other side of the water, and to arrange that, while the Medical Acts are not interfered with, they would have their own Irish Medical Council and registration in the Irish Free State. That was almost entirely due to Sir Donald's statesmanship. (Applause.)

It was his privilege to act as a member of a Sanitary Commission in Dublin over fifty years ago, and it became his duty to inquire closely into the conditions under which the poor spent the greater part of their lives in the tenement houses, lanes and alleys of their city. In one of his tours of inspection he asked: "Was there much sickness in the place?" "Oh, no," was the reply, "there was only a child, and it was sick with the chin-cough." These words, "only a child," grated harshly on his ears, and yet they were uttered in good faith by the speaker. It was startling evidence of the little importance attached by many of their poor fellow-citizens to infant disease and mortality. But, after all, what was the value of a child's life? Immeasurable to the parents, to the community and to the State.

Truly preventive medicine would have won a triumph more glorious than that of a hundred battles when it would have taught us how best to contend with the many dangers which encompassed the fragile life of children among the unemployed, the destitute and—too often—the intemperate in the slums and alleys of their great cities. (Applause.)

DR. W. C. DWYER.

Dr. W. C. Dwyer, on behalf of his colleagues and himself, wished to be associated with the vote of thanks to Sir Donald MacAlister. He also expressed thanks for the work done by the Women's Health Association and the Babies' Clubs. They were already using four times as much of the ratepayers' money on this particular service as had been used heretofore. As regards housing, nobody appreciated more keenly the conditions than he did, but Rome was not built in a day, and they should not forget that from 1922 to 1927 more houses were built than were built from 1850 to 1922. (Applause.)

In putting the resolution the Chairman said that not only the municipality but the country as a whole realised their responsibility for child welfare, so that not only would the municipality make the necessary contribution for the upkeep of that establishment and its development, but 50 per cent. of the net expenditure that would normally fall on the rates would be provided from Treasury funds. (Applause.)

The resolution was carried with acclamation.

APPEAL TO VOLUNTARY WORKERS.

Sir Donald MacAlister, returning thanks, said that he had long looked forward to that day, and he was proud that it had come. It was a great pleasure to him to be present and to share their satisfaction. He asked the voluntary workers not to slacken their efforts, as the success of the movement depended not on the 50 per cent. from the rates and 50 per cent. from the Treasury, but on the atmosphere of work by the citizens. Let them keep that atmosphere, and the institution would be a tremendous success. (Applause.)

On the motion of Sir William Thompson, M.D., seconded by Dr. Denis J. Coffey, President of University College, Dublin, a hearty vote of thanks was passed to the Chairman, who suitably replied, and the meeting ended.

THE NEW BUILDING.

The new building is large and imposing. It is fireproof throughout, and the materials used are Irish limestone, Courtown bricks and Killaloe slates. The designer (Mr. W. A. Dixon, M.R.I.A.I.), while applying the very latest developments of science and hygiene to its construction, has most happily succeeded in combining these with architectural beauty. The result of this combination was seen yesterday in the fine building which occupies what was hitherto an unsightly space in a main artery connecting Dame street with Christ Church Cathedral. The new structure is a credit to all concerned and an ornament to the city.

Situated in Lord Edward street, the clinic occupies a frontage of 121 feet, and extends to Castle street in the rear. It is planned in such a manner as to gain the maximum amount of sunlight. Entering the building from the centre façade in Lord Edward street, access is obtained to a large vestibule, to the left of which is a wing containing the administrative departments, lavatories, and staircase to upper floors. In the right wing accommodation is provided for Ray departments, together with lavatories and staircase to upper floors. Behind the vestibule is the heating chamber, laundry and ironing rooms, etc.

On the upper ground floor is the nursery, toddlers' room, main waitingroom, registration offices, dental operation department, anæsthetic operation room, recovery room, nurses' accommodation, babies' weighing room, doctors' consultation room, dressing room, etc.

The first floor contains matron's room, kitchen and service pantry, eye, ear and throat departments, and the central block contains a sun verandah.

The general treatment of the exterior of the building is a simple harmony of brickwork and limestone.

The quantity surveyor was Mr. E. A. Smith, F.S.I. The heating arrangements are by Messrs. Haden; the electric lighting by Messrs. Roche and McConnell; the plastering by Messrs. Malcolm and Co.; the stone-carving by Messrs. Harrison; the iron work by Messrs. McGloughlin; the sanitary fittings by Messrs. Smallman; the grates, etc., by Messrs. Cosgrave. Mr. M. J. Judge was clerk of works, and Mr. J. Kernan was foreman of works.

OUTING FOR CITY SCHOOLBOYS.

The thoughtfulness of the Dublin Rotary Club provided 500 boys drawn from the city schools with a pleasant outing yesterday as their share in the festivities of Civic Week. The members of the club brought out their cars to the number of fifty, which, with five chars-à-banc, conveyed the boys to the "Velvet Strand" at Portmarnock.

The procession of cars, each crowded with joyous, singing youngsters, attracted a great deal of attention as it passed through the streets with a party of Civic Guard cyclists in front to clear the way. Each Rotarian brought sufficient provisions for the feeding of the number of boys in his car, and Mr. Commissioner Murphy got from the National Army authorities a field kitchen for cooking—just the sort of thing that boys delight in.

Fortunately the weather was fine almost up to the hour for packing up for home, and the hosts have the satisfaction of knowing that their guests had a real good time.

EIGHTEENTH CENTURY DUBLIN.

UNIVERSITY COLLEGE LECTURE.

A very interesting lecture on "Dublin in the Eighteenth Century" was delivered by Professor Mary Hayden in the Physics Theatre, University College, Dublin, yesterday.

The early eighteenth century, Professor Hayden said, was in many ways a miserable time for Ireland in general, and for Dublin and for the Catholics who formed the majority of the city people, for no one of them, except a few of the very richest, was looked upon as a citizen. They were oppressed and excluded from public life, and from almost all the professions, hampered in trade, interfered with in their most sacred family relations, and in their religious worship. The laws of that period were brutal; the poor were sunk in misery and ignorance; the old, the infirm, the orphans—unless some private benefactor came to their aid—died little pitied. The rich were dissipated, idle, ill-educated and neglectful of their duties for the most part. The Parliamentary and official life was utterly corrupt. Yet that bad old Dublin—the Dublin of 1700 to 1760—had much of picturesqueness and fascination in it.

Professor Hayden then asked her audience to think themselves back in it for a little time, and to forget the city of electric lights, asphalt streets, motors and traffic ways. Dublin, at the opening of the eighteenth century, probably contained a population of about 100,000 people. The city boundaries were not as they now were, and St. Stephen's Green was just on the edge of the city. During the daylight hours the streets were crowded and gay, full of noise and bright colour. The ugly clothes affected by men at the present day were happily then unknown. Men then wore clothes full of colour. Ladies rarely walked on the streets, but were borne along in Sedan chairs. The shops then were small and mean.

The lecturer then gave many amusing instances of the names used, such as "Royal Leg," "The Hen and Chickens," "The Tea Tub," "The Cock," "The Golden Stocking," and others.

STREET SCENES.

Speaking of street scenes, Professor Hayden said that public whippings were common, both of men and women, for petty offences. Sometimes culprits were condemned to be "set in the pillory." In the centre of the city, then as now, rose, stately and aloof, the magnificent pile of Dublin Castle. Since the far-off time when Henri de Landres, a Norman Archbishop, had laid its foundations, till the other day, it had remained the symbol and centre of English power in Ireland. Seven times the Castle had been attacked from 1534 to 1916. During this period, however, it was merely the Lord Lieutenant's residence. For about six months in every two years the Lord Lieutenant honoured the city with his presence, and these six months constituted the Dublin society season *par excellence*. The Castle hummed with gaiety, with balls and with other social functions, as did the whole city.

The wealthier classes of that period, on the whole, led a gay existence. The principal repasts were elaborate affairs, comprising a bewildering variety of viands. Excessive drinking was very common, as was gambling; but the one was entirely, and the other chiefly, confined to men—at least in the upper and middle classes of society. They heard of drunken women at times, but they were generally of the low class. Ladies played cards as much, or more, than men, but only for trifling sums. Books then were rather expensive, and the number to be found in an ordinary house was not large. There were, however, in Dublin, at least, lending libraries. Very little attention was paid to women's education.

AN EASY LIFE.

The young Dublin gentleman of that time led a far less strenuous life than does his great-great-grandson at present. There was much more leisure, and occupations and business were carried on at much less speed. On the other hand, there was much less variety of amusement or organised athletic games, as they were now known. Boxing, wrestling, cock-fighting and theatres were the main amusements. Coffee houses then were great places of resort for men and took the place of the present-day clubs. In Dublin most of the coffee houses were frequented by men of some particular calling, literary, law or otherwise. "Chop-houses" were the restaurants or "eating houses" of the period, but ladies did not frequent them. Taverns there were in plenty, licensed, but unrestricted as to times of opening or closing. The Irish have generally been remarked as theatre-goers, and this was also true in the eighteenth century, when the leading actors and actresses attended at the theatres in plays, such as Sheridan, Garrick, etc. In amusements and in social life generally, the difference between the classes was strongly marked.

The Dublin poor of 200 years ago were probably, under ordinary conditions, not much, if at all, worse off than their successors of to-day. Then, as now, they lived in miserable, overcrowded tenements, and a great number of them were habitually on the verge of starvation. The wages, according to the standards, were not inadequate, but there was a lot of unemployment. It was a strange fact that in Ireland of the eighteenth century, while there was no attempt at what could be called a general primary school system, there were still quite a large number of charity schools and institutions and schools for the higher classes. The appalling conditions existing in the workhouses of that period were next described by the lecturer. In the poorer classes the infant death rate was terrible. The jails were scandalous places, and, for many wretches, only a waiting place for the scaffold. Public hangings were the custom, and were looked upon as diversions.

THEN AND NOW.

The Dublin citizens of that period, Professor Hayden concluded, did not go far afield for their pleasures, as travelling was both uncomfortable and expensive. But they knew well how to enjoy themselves, those predecessors of Dublin people of to-day, whose feet, stilled now, for many and many a year, once trod the streets of this old city which was ones theirs. Within its boundaries, then as now, riches and poverty, luxury and misery, satin and rags, stood very close beside each other. This they heeded little, and they did not apply the telescope and microscope, as was now done. "The rich will be always rich, the poor will be always poor. What would you? It is the will of God." So says an old Mexican proverb, and so thought they. A brutal philosophy, perhaps, and one to which they to-day would not like to return; nevertheless, now and then, one looked back with a certain longing to that simpler, rougher age, and one wondered just a little, and maybe foolishly, if a deeper consciousness of the world's pain has really availed much to lessen it, or had succeeded in making them all, and especially children of misfortune and poverty, more impatient of their suffering, and, perhaps, less inclined to look with sure and certain hope for the ending of these on the other side of the Great River.

DANCE AT THE MANSION HOUSE.

The dance held in the Round Room of the Mansion House, Dublin, last night, in connection with the Civic Week celebrations, was very successful. There was an attendance of over 500, and a very enjoyable night was spent by all. The Rogers-May Dance Band was at its best. All the arrangements made by the Committee were perfect. The Round Room is being specially decorated for the grand historical costume ball to-night, at which an attendance of over 1,000 is expected.

UNITED STATES NAVAL OFFICERS.

ENTERTAINED BY PRESIDENT COSGRAVE.

President Cosgrave last night gave a dinner at the Shelbourne Hotel, Dublin, in honour of the visit of the United States ship Detroit.

The guests were:—The American Minister, Vice-Admiral G. H. Burrage, Captain S. W. Bryant, Captain D. W. Bagley, Commander G. H. Laird, Commander J. W. Moore, Commander J. J. O'Malley, Lieut.-Commander A. Macomb, Lieut.-Commander A. P. H. Tawressy,

PUBLIC AMUSEMENTS.

GAIETY THEATRE.
At 7.45. The GREAT MUSICAL COMEDY Success,
"THE BLUE TRAIN."
DOROTHY WARD AND SHAUN GLENVILLE,
From the Prince of Wales's Theatre, London.
MATINEE SATURDAY AT 2.30.

GAIETY THEATRE.
MONDAY NEXT, FOR SIX NIGHTS,
MACDONALD and YOUNG present
THE ENORMOUS MUSICAL COMEDY SUCCESS,
LADY, BE GOOD!
Rosie Sisilia, Annette Mills, Sydney Keith,
FULL CHORUS. AUGMENTED ORCHESTRA.
Original Production of the Empire, London.
Matinees Wednesday and Saturday at 2.30 p.m.
USUAL PRICES. NOW BOOKING.

OLYMPIA THEATRE.
TWICE NIGHTLY ..... 7 and 9.
Welcome Return Visit of
THE GREAT LAUGHING REVUE,
"OUR LODGER,"
Starring Dublin's Favourite Comedian,
WAL BUTLER,
Dorothy Cara, Melville and Meta and The Zanfrellas. An Act that must be seen to be believed.
BOX OFFICE—11-4. 'PHONE—3208.

ABBEY THEATRE.
TO-NIGHT AND FOLLOWING NIGHT, AT 8;
Matinée, Saturday, 2.30.
JOHN BULL'S OTHER ISLAND,
By George Bernard Shaw.
Booking at Theatre and Clery's (10.30 to 6).
Next Week—"The Glorious Uncertainty."

METROPOLE CINEMA.
GEORGE SIDNEY IN
"THE AUCTIONEER."
FROM DAVID BELASCO'S STAGE SUCCESS.
Daily at 3.0, 5.10, 7.20 and 9.30 p.m.
THE COLLEGIANS (2nd SERIES)
NO 3, "DAZZLING CO-ED'S."

CIVIC WEEK TENNIS DANCE.
METROPOLE.
The Clontarf Lawn Tennis Club Cinderella Dance takes place To-morrow (Saturday) from 8 to 12 p.m. Rogers-May Band. Admission, 5/-. Evening Dress. Tables may be booked in advance at the Metropole.
SATURDAY, Sept. 24.

METROPOLE RESTAURANT AND GRILL ROOM.
Finest Cuisine. Moderate Prices.
EXCELLENT TABLE D'HOTE LUNCHEON, 2/6.
COMFORTABLE SMOKEROOM.
All Floors Fully Licensed.
TEAS SERVED THROUGHOUT THE DAY AND EVENING.

THE GRAFTON.
"THE MUSIC MASTER."
A Picture to Stir the Heart of the World, as the Play Stirred the Emotions of Two Continents, with LOIS MORAN and ALEC B. FRANCIS.
Showing at
2.5, 4.20, 6.35, 8.50.

CIVIC WEEK.
IRISH SALON OF PHOTOGRAPHY,
3 and 4 WESTMORELAND STREET
(Cramer, Wood and Co.)
A THOUSAND OF THE WORLD'S BEST CAMERA PICTURES.
TEA GARDENS. MUSIC.
Open 11 a.m. to 10 p.m.
TO-NIGHT Mr. Thomas H. Mason will deliver a Lantern Lecture at 8 o'clock, entitled
"THE CELTIC FRINGE."
The Lecturer will exhibit Lantern Slides of Photographs taken by himself on the Western Coast and the adjacent islands, illustrating the Customs and Industries of the people and showing the delightful scenery.
CINE KODAK DEMONSTRATIONS.
Admission up to 6 p.m., Sixpence; 6 p.m. to 10 p.m., Threepence.
ALL ENTERTAINMENTS FREE TO VISITORS.

CIVIC WEEK MUSIC FESTIVAL.
ORGAN RECITAL
AT
ST. PATRICK'S CATHEDRAL,
AT 8 P.M.
POSTPONED,
OWING TO THE ILLNESS OF DR. HEWSON.
K.A.A.

cumann na gcleas tuc nGaedheal.c.
ALL-IRELAND FOOTBALL FINAL.
KERRY
v.
KILDARE,
CROKE PARK,
SUNDAY NEXT, SEPT. 25th,
At 3.15 p.m.
83 SPECIAL TRAINS.
Admission—Ground, 1/-; Enclosure, 2/-.
Side-line Seats 2/6 extra.
Reserved Stand Tickets, inclusive, 5/- each, on sale Messrs. John Purcell's, 68 Upper O'Connell street; Mr. L. J. O'Toole, Secretary, Croke Park.

HUBERT ROONEY
SCHOOL OF SINGING.
TERM COMMENCES
MONDAY NEXT, SEPT. 26th.
PIGOTT'S STUDIOS,
GRAFTON STREET,
DUBLIN.

GRESHAM HOTEL.
TO-MORROW (SATURDAY),
SEPTEMBER 24, 1927.
DINNER DANCE
IN THE WINTER GARDENS OF THE HOTEL.
DINNER SERVED FROM 7 P.M.
DANCING 8-12 P.M.
DINNER AND DANCE 10/6
DANCE ONLY 5/0
Evening Dress. ..... MISS TISDALL'S BAND.
Tables may be Booked.

EDUCATION.
THE LING GYMNASIUM AND SWEDISH INSTITUTE
For Swedish Educational and Medical Gymnastics and Massage.
24 UPPER MOUNT STREET
Gymnastic Classes for Ladies and Children. Fencing, Country and Morris Dance Classes.
Adult Class: Fridays at 8.15 o'clock. Private Lessons. Schools Visited. Students taken for two years' Professional Training.
All Classes will resume on TUESDAY, SEPTEMBER 27th. Apply to the Principals: Miss D. E. MAYNE HITCHINS, M.C.S.M. and M.G., M.B.A.P.T.
FROKEN H. Y. SVENNER, G.D.S.C.S.
Tel. 62081.

ADVERTISEMENT INDEX.

	Page.		Page.
Amusements	6	Miscellaneous	12
Apartments	12	Money & Partnership	2
Auctions	12	Motor Matters	2
Business Premises	12	Music, Pianos	12
Bicycles	12	Opticians	12
Cattle and Live Stock	12	Poultry, Eggs	12
Coals	1	Public Notices	6
Dogs	12	Representatives	2
Dress	12	Seaside and Country	12
Election Notices	6	Shipping	1
Furniture	12	Situations Vacant	2
Garden	12	Specific Articles	12
Hotels	1	Sports and Pastimes	12
Houses and Lands	12	Stabling	12
Houses to Let	12	Tuitions	2
Legal Appointments	2	Typewriting, Copying	2
Legal Notices	1	Vehicles	12
Lost and Found	2	Wireless	12
Machinery	12	Yachts	12
Medical Appointments	2		

CITY'S FREEDOM FOR A WOMAN.

The Honorary Freedom of Carlisle was conferred yesterday afternoon on Miss Creighton, sister of the late Dr. Mandell Creighton, Bishop of London, who has been for many years closely identified with social, philanthropic and educational matters in her native city.

PUBLIC AMUSEMENTS.

THEATRE ROYAL
6.45 ..... TWICE NIGHTLY ..... 9.0.
THE WORLD-FAMOUS ARTISTES,
LAYTON and JOHNSTONE,
AND ALL-STAR COMPANY.
WINTER GARDEN DANCING,
4 TO 8 p.m. DAILY,
COMMENCING
TO-MORROW (SAT.), SEPT. 24.
TEA 2s. DANCING FREE.
1/- TEAS ON BALCONY.

THEATRE ROYAL.
SUNDAY, 25th SEPTEMBER,
AT 8 p.m.,
CONCERT
BY THE FAMOUS
GLASGOW ORPHEUS CHOIR.
Prices:
Boxes, 38/-, 28/6, 19/-, 14/3, and 14/-.
Dress Circle, 4/9; Parterre, 3/6; Upper Circle, 2/4; Gallery, 1/3.
BOX OFFICE NOW OPEN.

THE PAVILION,
DUN LAOGHAIRE ..... 3.30 to 10.15.
"VENUS OF VENICE."
The Sparkling Romance of a Girl-Crook, starring
CONSTANCE TALMADGE,
At 4, 6.25 and 9. New Comedies. Pictorial, Eve, etc.
MON: MILTON SILLS in "PUPPETS."

CAPITOL.
PRINCES ST. SHOW PLACE OF DUBLIN.
All This Week. Daily 2.30—10.30 Continuous.
ON THE SCREEN:
POLA NEGRI and JAMES HALL in
HOTEL IMPERIAL.
A PARAMOUNT PICTURE.
EVELYN BRENT and LAWRENCE GRAY in
LOVE 'EM & LEAVE 'EM.
ON THE STAGE:
ALEC B. FRYER and his CAPITOL CLASSICAL JAZZ ORCHESTRA present
CAPITOL MALE CHOIR
in CAPITOL CAMEOS.
CAPITOL TILLER GIRLS.
Admission, 2/4, 1/3 and 1/-. Boxes, 3/6 per seat.
CAFES OPEN TO THE PUBLIC.
TIME SCHEDULE.
Love 'Em and Leave 'Em, 2.30, 5.15, 8.0.
Capitol Presentation, 3.45, 6.30, 9.5.
Hotel Imperial, 4.5, 6.50, 9.35.
DANCE TO-NIGHT, 8 to 11, 5/-.
LAST DEMONSTRATION OF NEWEST DANCES.
SELMA FOLLIES' BAND.
T. LEGGETT BYRNE 27 Adelaide Road.

PUBLIC NOTICES.

SOLDIERS AND SAILORS' HELP SOCIETY.

In acknowledging the following generous subscriptions, received during July and August, the Committee desire to point out that the Society appeals almost entirely on behalf of Soldiers and Sailors disabled before the Great War, 1914-1918. Th. demands upon their funds are largely in excess of their present resources, and further financial assistance is really very necessary.

	£	s.	d.
Mrs. Hart (Collection and Donation), Howth	30	0	0
Miss Ethel Walsh (Collection), Dublin	6	6	0
Hon. W. Guinness	5	0	0
R. W. Johnston, Esq., Enniskillen	5	0	0
The Misses I. E. and K. Ormsby (Enniskerry	4	0	0
W. Sheridan, Esq., Dublin	2	2	0
Sir John Fitzgerald, Kerry	2	0	0
Mrs. Concannon, Tuam	2	0	0
Mrs. Malone (Collection), Westmeath	1	6	0
L. Abrahamson, Esq., M.D., Dublin	1	1	0
Messrs. Anthony Wilson, Baggot street	1	1	0
R. Walker, Esq., Rathfarnham	1	1	0
Rev. Dr. Luce, Dublin	1	1	0
William W. Weir, Esq., Grafton street	1	1	0
John Weir, Esq., Grafton street	1	1	0
T. Case, Esq., Foxrock	1	1	0
Lady Brooke, Celbridge	1	0	0
Seaton Pringle, Esq., M.D., Dublin	1	0	0
H. Davidson, Esq., Ballinasloe	1	0	0
Dr. Ella Webb, Dublin	1	0	0
Mrs. Malone, Cabinteely	1	0	0
Mrs. Longworth Dames, Kingstown	1	0	0
Lady Dunsaney, Meath	1	0	0
Colonel Forrest, Blackrock	1	0	0
Mrs. Gore-Hickman, London	1	0	0
Mrs. Orpin, Carrickmines	1	0	0
Mrs. Rochford, Cahir	1	0	0
Miss V. Sa'ivai (Collection), Dublin	1	0	0
Lady Thomson, Dublin	1	0	0
Mrs. Wynne, Dublin	1	0	0
Mrs. Otway Johnson, Leix	1	0	0
Mrs. Moorehead, Dublin	1	0	0
Mrs. Crankshaw, Donegal	1	0	0
Mrs. Daly, Drogheda	1	0	0
Miss Reddy (per Christian Science Monitor Adv.)	1	0	0
H. C. Mooney, Esq., M.D., Dublin	1	0	0
Marchioness of Lansdowne, Kerry	1	0	0
Miss Lynch, Dublin	0	10	0
Alexander Colles, Esq., Dublin	0	10	0
Walter Smith, Esq., M.D., Dublin	0	10	0
Colonel Milne, Dublin	0	10	0
Mrs. Jellett, Kilkenny	0	10	0
Miss M. Fitzgerald, Dublin	0	10	0
Preston Ball, Esq., M.D.	0	10	0
Sir James Strong, Bart., Armagh	0	10	0
Mr Hamill, Ballsbridge	0	5	0
Messrs. Gerrard Bros., Stephen's Green	0	5	0
Mrs. Graham, Armagh	0	5	0
Miss Florde, Lurgan	0	5	0
Mr. Phillips, Fish Dlvr., Dublin	0	1	0

Subscribers will kindly communicate with
A. E. C. HAMILTON, Esq.,
26 South Frederick street, Dublin.

CHURCH OF IRELAND TRAINING COLLEGE.

The post of Principal will be vacant on December 31st, 1927.
The Board of Governors will proceed to appoint a Principal in October or November, 1927.
Candidates must be Graduates in Holy Orders, not over 45, with educational experience.
For conditions of appointment, application should be made to the Secretary, Church of Ireland Training College, Kildare place, Dublin.

PLEASE TAKE NOTICE, that I, CHARLES MOORE, intend to apply for a Bookmaker's Licence to Bet at No. 2 COTTAGE, BROWNSTOWN, CURRAGH, CO. KILDARE.
Signed, CHARLES MOORE.

ELECTION NOTICES.

DAIL ELECTION, SEPTEMBER, 1927
TO ALL WHOM IT MAY CONCERN.
Take Notice that all persons having claims against
BYRNE, J. J.;
COLLINS-O'DRISCOLL, Mrs. M.;
LEONARD, PATRICK;
MULCAHY, RICHARD;
O'HARA, WM. J.,
Candidates at the above election, or me, their Election Agent, in respect of any work or services rendered, for goods supplied for the purpose of the said election, must furnish detailed particulars on or before the 30th day of September, 1927, otherwise the same will, under the provisions of the Corrupt and Illegal Practices Act, 1883, be barred and cannot be paid.
ARTHUR COX, Election Agent for the Candidates, 5 Parnell square, Dublin.

WEATHER FORECAST.

General Inference.—A complex depression, with its main centre over South-East Scotland, is still growing deeper, but is moving slowly east or north-east. Winds will be north-easterly in Northern districts, and westerly in Southern districts, with some showers, but considerable fair intervals in most districts.

Ireland, all Districts.—Wind north-west, fresh or strong, moderating; some showers, but fair intervals; visibility good; moderate or rather low temperature.

Ireland, all Seaboards.—Wind north-west, fresh or strong; showers, fair intervals; visibility good; sea rather rough.

Dixon and Hempenstall Barometers and Thermometers 12 Suffolk street, Dublin.—(Advt.)

DUBLIN WEATHER REPORT.

Date	Bar.	Thermometer: Temp. 10 a.m.	Max.	Min.	Grass Min.	Wind.	Rain. p.m.	Sun hours
17	29.668	59.7	59	47	37	W.	2.4	9.4
18	29.88	54.6	58	49	45	W.	0.6	5.4
19	29.764	54.7	54	49	39	S.W.	1.3	3.2
20	29.87	52.6	62	54	47	W.	0.3	0.6
21	29.45	50.1	62	37	36	—	11.2	0.6
22	29.286	48.9	57	49	30	W.	0.4	2.6

THE SUN.

To-day....	Rises ...	7.10	Sets 7.24
To-morrow..	.. ...	7.12	.. 7.21
Lighting-up Time			9.24

HIGH WATER—DUBLIN.

To-day.....	Morning	11. 8	Afternoon 11.38
To-morrow..	.. ..	11.45	.. ..

The Irish Times.

FRIDAY, SEPTEMBER 23, 1927.

NEWS SUMMARY.

IRELAND.

Mr. de Valera states that he is in favour of proportional representation.—(Page 7.)

A Glasgow clergyman who has just returned from a holiday in his native County Kerry states that Nungesser and Coli, the missing French airmen, were seen to fall in the sea off the mouth of the Shannon on May 8th. Inquiries fail to elicit confirmation of this report.—(Page 7.)

Great damage to crops has been caused in Ireland and Great Britain by the recent heavy rains. In many places rivers have flooded the farms.—(Page 7.)

At the meeting of the Synod of the Diocese of Meath yesterday, the Right Rev. Dr. Orr, Bishop of Tuam, was elected Bishop of the Meath Diocese in room of the late Most Rev. Thomas Gibson George Collins.—(Page 8.)

Again yesterday there were numerous visitors to Dublin for Civic Week in the city. The illuminated streets were thronged at night.—(Page 5.)

Yesterday Sir Donald MacAlister opened a new Carnegie Trust Model Child Welfare Clinic at Lord Edward street, Dublin, in the presence of a large gathering of the citizens.—(Page 5.)

GREAT BRITAIN.

Lord George Hamilton died in London yesterday.—(Page 8.)

On October 17th next four flying boats of the Royal Air Force will leave England for a 23,000 miles flight to Australia and back.—(Page 8.)

ABROAD

The funeral of Dr. Adrian Stokes took place in Lagos on Tuesday.—(Page 7.)

Over 150,000 saw the big fight in Chicago between Dempsey and Tunney.—(Page 7.)

The law to abolish slavery in Sierra Leone was passed by the Legislative Council yesterday. About 22,000 slaves will be set free on January 1st, 1928.—(Page 8.)

SPORTING

At Edinburgh yesterday Silver Stick won the Edinburgh Gold Cup.—(Page 10.)

At Gatwick Double Pay won the County Nursery Handicap.—(Page 10.)

FINANCIAL

London Stock Markets were irregular, with some Artsilks active.—(Page 4.)

Conditions in Lombard street were much easier, and short loans, after being 3½ per cent., fell to 3¼ per cent. and later to 3 per cent. Discounts were easier.—(Page 4.)

Dublin Market was steadier, with National Loan bid for at 95½. Guinness closed unchanged at 45½.—(Page 4.)

Pioneers of Science.

Some day, perhaps, Ireland will build a Pantheon for the men whose genius in statecraft, warfare, letters, science and the arts have spread her fame throughout the world; and in such a shrine she will give a niche to the memory of Adrian Stokes. At an age when most careers are beginning this brilliant graduate of Dublin University had established his reputation as a foremost authority on yellow fever and other tropical diseases. Medicine was in the tradition of his house, and, with the guidance of the late Professor A. C. O'Sullivan, he found his life's work—the study of bacteriology. After the Great War he became successively Professor of Bacteriology in Dublin University, and Professor of Pathology in the University of London. Five months ago the spirit of the pioneer drew him to West Africa, where an outbreak of yellow fever had occurred. Under the auspices of the Rockefeller Institute, Adrian Stokes grappled with the mystery of this scourge of the West African coast. It was an observation post of science, as perilous as any observation post of the war years in France and Flanders. There is no doubt that his researches were bearing important fruit. A few weeks ago, in a letter to Guy's Hospital, he wrote:—"We have our fish hooked. It is now just a matter of landing him. Unless we are careless or the tackle breaks, that is only a question of time. The time may be years, but it must come." On Tuesday the news came that Adrian Stokes had joined the noble army of martyrs to science. The Rockefeller Institute has been informed that he died from yellow fever at Lagos, having contracted the disease in his laboratory. Death found him in his fortieth year.

We may be sure that this dauntless, cool-brained fisher in the waters of death was not careless. He missed his prize—the redemption of millions of human lives—because the tackle broke; and so, as our notice of his work and mortal end said yesterday, he must be numbered among the inheritors of half-fulfilled renown. That thought would not have troubled Adrian Stokes, and is troubling none of the men who to-day are doing like work in the same field, and in other fields, of medical research. They know, as he knew, that the prize-winner is nothing and that the prize is all. In this perpetual contest of skill and patience against the evasive secrets of disease the tackle breaks dismally often. Sometimes it breaks by reason of a false step upon quaking and hidden ground, sometimes because the searcher's body—never his soul—has failed to bear the strain. Yet always, *uno avulso, non deficit alter*; and few heroisms of warfare, done in hot blood, can compare with the cold, consistent prescient valour of the men who take hideous risks in the conflict with disease. That knowledge which to-day has installed healing rays in all our hospitals was won by scores of men at the cost of their own frightful suffering and mutilation. The pioneers who are investigating the secrets of cancer play daily games with death. Adrian Stokes is the latest, and may not be the last, name on a roll of fine lives that have flung themselves against the fever which causes a mortality of 45 *per cent.* to 80 *per cent.* in West Africa. This record ought to assure us of the unity of faith and science. They are God's own tests of mankind's immortal quality.

When the Free State was founded we wished for it a future of intellectual rather than of material greatness. With its small resources, it cannot be great in industry. It will become, we may hope, a land of prosperous farmers, thriving by their zeal and skill in the science of agriculture; but we seek for the youngest Dominion something more than the dull wealth of a modern Boetia. Its new tradition, ought to be, like its ancient tradition, in the Athenian mode. So we hold that, while the Free State's future wealth will come from its farmers, its future fame must come from its universities. The arts and sciences have flourished always, and must continue to flourish with increasing splendour, in this little island. Its people are richly endowed for such achievement. The best of them, among all classes, combine an uncommon quickness of brain with an uncommon gift of command, an uncommon breadth of imagination and an uncommon spirit of adventure. Trained in the close discipline which they need if they are to produce their best fruits, such minds can win for Ireland a high place in the world of scholarship, science and the arts. To-day, as we said in a recent article, two schools of culture are at strife in the Free State. Their reconciliation, under the joint ægis of Dublin University and of the National University, would bring an impetus to Irish thought and action that might renew glories which have become dim memories. There is room to-day for a magnificent development of Irish genius. It will not acquire the wealth that lies in "mass production," but it will lead great causes, will extend the boundaries of civilisation, and will give to science a school of pioneers who will be worthy to rank with Adrian Stokes.

Infant Welfare.

It was fitting that the Carnegie Model Welfare Centre in Lord Edward street, Dublin, which was opened yesterday, should be introduced to the city during Civic Week. Thoughtful persons who have walked through the illuminated and densely-thronged highways of Dublin during the past few nights, while they have been delighted by the people's new air of pride and interest in their city, have not forgotten that the gloomy regions of the slums still stand behind the bright façades. Reminders, indeed, of the task before the State have appeared insistently in those shivering, barefoot, half-inarticulate children who emerge from the byways to ply the beggar's trade. Vice, shiftlessness and disease may be attacked by exhortation and relief, but they never will be removed, or even substantially reduced, while new generations are born in destitution and bred in neglect. One hungry, ragged and demoralised street arab, moving before the coloured lights of Civic Week, is a dreadful commentary on the city's public spirit. Yesterday Sir Donald MacAlister, Vice-Chairman of the Carnegie Trust, at the opening of the Model Welfare Centre, introduced to the citizens a movement that already has splendid achievements to its credit in other cities. In thickly populated urban areas, where masses of poor folk, victims of the ruthless economy of the industrial age, are congregated—places like Shoreditch, Birmingham, Liverpool, Glasgow and Rhondda—welfare work has gone about the redemption of the classes so long, and so calamitously, neglected. The Model Centre in Lord Edward street, Sir Donald MacAlister said, is one of half-a-dozen which the Carnegie Trust has equipped and presented to local authorities in Ireland, England, Scotland and Wales, on condition that local authorities undertake the upkeep. These Centres are designed to serve as examples for imitation by other authorities. The new Centre is equipped in such fashion that it will be able to afford the best that science offers in succour and guidance. Poor mothers will be enabled to enjoy the advantages which bless the more fortunate classes. Children will be given a fairer chance at the start of life; and, if the counsels which will be tendered to parents are observed, there will be cleaner and healthier homes. "The prevention of maternal and infantile disease and death is a municipal function," as Sir Donald MacAlister said, and it must be discharged not only in the interest of the city population, "but by way of a shining example to the whole of the Irish Free State." In all Irish cities, in all Irish towns, and throughout the countryside, an awakened sense of duty towards the newly-born generation is needed. Civic Week will be a memorable boon to all the country if the new Welfare Centre serves to rouse the public conscience against conditions in which children are allowed to live—or to die—like weeds.

The Camera in Egypt.

The Tourist Development Association of Egypt has published a magazine, *Egypt and the Sudan*, which is designed to attract holiday-makers in larger numbers to the Nile. Photographs show the prodigious antiquities at Luxor and Karnak, and a modern hotel at Heliopolis which covers more ground, we are told, than any other hotel in the world. A well-known amateur photographer, Mr. J. H. Coatsworth, who is Assistant Director-General of the Municipality of Alexandria, describes Egypt as "the snap-shotter's paradise." The best season for the photographer, he says, is from November to April, when the light is softer than during the summer. Time exposures, it seems, never are needed in that brilliant land. The native streets, the bazaar shops with their squatting salesmen, the houses of old Cairo, and the interior of certain mosques which are open to the photographer, provide themes to delight the enthusiast. Yet more attractive are the antique temples and tombs, the palm trees and the water-wheels which raise water for the fields in the same manner as in Biblical days, the caravans, the desert sunsets. Pains must be employed to take snapshots unawares; for "young natives delight in posing for the camera," and a picturesque effect is easily lost by the intrusion of a self-conscious human element. This little warning suggests much. Egypt is not the only land in which the photographer finds himself expected. In Europe the apparently unsophisticated native knows that he must look picturesque or lose the tourists' tips. Old salts abound beside the sea, arrayed in oilskins that never were seasoned by the storm, although the real sailor nowadays often goes to sea wearing a bowler hat. Photography adds to the interest, and prolongs the pleasure, of a holiday; but we cannot admire the judgment of those who make the "snapping" of pictures the very object of their journeys into distant lands. Who, having been photographed on the summit of the Cheops Pyramid and a series of similar situations, can forbear to bore his visitors with a display of these pictorial recollections?

Motor Ships and Airships.

Some interesting papers on recent developments in transport and their bearing on international commerce were read this week at the Shipping and Engineering Exhibition at Olympia. Mr. A. C. Hardy drew attention to the fact that, in several important trade routes, the motor ship now is competing successfully with the steam ship. In this age of oil and internal combustion the Caribbean Sea has come to rival the Mediterranean as the principal pathway of world trade, and the Panama Canal route is particularly favourable to the motor ship on account of an abundance of local oil fuel. In the Brazilian coffee trade, in which speed is an important consideration, the "record" is held at present by fast motor liners. Shipowners realise the potentialities of the motor ship and the rapidity with which it delivers freight, but it scarcely is likely to oust the steam ship for a long time to come. In another paper, read at the Exhibition on Tuesday, Mr. Edward F. Spanner examined the commercial possibilities of the airship. Deprecating the expenditure of public money on the development of rigid airships, Mr. Spanner pointed out that small faults in workmanship, minor damage in operation or slight corrosion might cause sudden and complete failure of the whole structure. There is constant danger from the effects of electrical disturbance in the atmosphere, and it is impossible to advise an airship with any certainty of the position of a storm centre in sufficient time to enable her to avoid it. The failure of any part of an airship hull in the air would mean immediate collapse, with fatal results. This case against the airship, perhaps, is somewhat one-sided, and Mr. Spanner did not deal with the "heavier-than-air" machine; but it will be a long time before "argosies of magic sails" become as familiar a sight in the "central blue" as ships upon the sea.

PRIZE-WINNING CHOIR.

LARGE AUDIENCE HEARS CULWICK CONCERT.

Success in contests at the recent Eisteddfod at Holyhead has gained for the Culwick Choral Society a greater respect among Dublin folk. So, at all events, the demand for admission to the Metropolitan Hall for the Society's Civic Week concert last night seemed to say. In the Civic Week arrangements this concert represented the practice of choral singing and Dublin's fairly consistent interest in it. The Culwick Society was well fitted to undertake that representation, because its conductor, Miss Florence Culwick, is continuing a function performed for many years before by her father, the late Dr. J. C. Culwick. Between father and daughter the name of Culwick must be connected with choral work in Dublin for fully forty years.

Naturally, in the programme presented by the Society last night, greatest interest was attached to the performance of the Eisteddfod test pieces. For full choir there were the double chorus, "Come, ye daughters," and the succeeding chorale, from Bach's St. Matthew Passion; the madrigal, "As Vests was from Latmos Hill descending" (Weelkes), and the choral song (composed for the Eisteddfod), "The Phantom Caravan" (Hopkin Evans). The ladies' choir of the Society also presented the tests in its own competition—(a) "Sound Sleep" (Vaughan Williams) and (b) "The Fairy Glen" (E. T. Davies).

The full choir comprised some 130 voices: the names of its members are contained in the souvenir programme of Civic Week music.

Besides the test pieces listed above, the choir performed last night two Russian choral songs, by Palmgren and Arensky, and three choral arrangements of Irish folk songs. One of the most popular portions of the programme was the singing of a number of "sea shanties" by the "Capital Sea-men," who were prize winners in the Feis Ceoil competition in the singing of sea shanties. Music of this kind always is enjoyable for listeners, because it is enjoyed so obviously by the singers themselves.

In the circumstances the choral work was the strongest element in the concert, but some clever young soloists were given an opportunity of public performance before an appreciative audience. The vocalists were Miss Laelia Fineberg, Mr. Robert Irwin and Mr. Frank Cowle, and Miss Rhona Clarke appeared as solo pianist. All four bore the seal of success in important Feis Ceoil competitions, and, on account of the large measure of public interest taken in those competitions, may be said to have been recognised already as musicians of outstanding merit. Last night they proved themselves to be concert artists of excellent calibre, and it will be no matter for surprise to see them take a prominent part in Dublin music-making in the season now about to begin.

The enthusiastic manner in which Miss Florence Culwick was acclaimed in the course of the concert was good evidence of the appreciation felt by the Dublin public for her spirited effort in enter the choir for the Eisteddfod competition and so lifting the name of Dublin high again in musical reputation.

METHODIST ENTERPRISE IN BELFAST.

ERECTION OF NEW HALL AT COST OF £52,000.

An event of considerable interest to Irish Methodists took place in Belfast yesterday, when the new Grosvenor Hall, which has been erected and furnished at a cost of £52,000, was formally opened by Mrs. Shillington, wife of the late Mr. T. F. Shillington, the first treasurer of the Belfast Central Mission, whose headquarters will now be located in the new Grosvenor Hall. The new building comprises a large and minor hall, with a suite of smaller rooms, kitchens and offices. The large hall, inclusive of the platform accommodation, seats 1,800 people, while the minor hall has a capacity for nearly 600 children.

As a preliminary to the opening ceremony a luncheon was given by Sir Frederick Cleaver in the Locksley Hall of the Carlton to mark the occasion, and at the same time to honour Mr. Joseph Rank, of Hull, who has given £10,000 towards the cost of the undertaking. A large company was entertained, and after lunch Sir Frederick Cleaver submitted from the chair the toast of "Our Guest, Mr. Rank."

The Lord Mayor (Sir William Turner) presided at the Service associated with the opening ceremony. The dedicatory prayer was offered by the Rev. James Grubb.

A statement was made by the treasurer, Mr. H. M. Johnson, who said that £20,000 had still to be raised to meet the cost of the building.

TO-DAY'S ENGAGEMENTS

Civic Week—Pageant of Dublin History, Trinity College Park, 3 p.m.; Historical Costume Ball, Mansion House, 10 p.m. to 4 a.m.; Trinity College Library open to visitors, 11 a.m. to 3.30 p.m.; Laboratories of T.C.D. open to visitors 10 a.m. to 1 p.m. and 2 p.m. to 4 p.m.; Art Exhibition, Metropolitan School of Art, Kildare street, 10 a.m. to 5 p.m.; Town Planning Exhibition, Engineers' Hall, Dawson street, 11 a.m. to 5 p.m.; Salon of Photography, 4 Westmoreland street, 2 p.m. to 10 p.m.; Exhibition of Books and Rare Manuscripts, National Library.
Lecture in Trinity College Library, 4 o'clock.
Gaiety Theatre—"The Blue Train."
Theatre Royal—Variedties.
Olympia Theatre—"Our Lodger."
Abbey Theatre—"John Bull's Other Island."
Capitol—Pictures and Varieties.
Metropole Cinema—"The Auctioneer."
Grafton Cinema—"The Music Master."
Pavilion Cinema, Dun Laoghaire—"Venus of Venice."

DEATH.

BRISCOE—At her residence, 37 Charleville road, Cabra, Dublin, Mary, relict of the late Hubert F. Briscoe. Deeply regretted. Funeral (private) from St. Peter's, Phibsborough, to-morrow (Saturday) morning, after 9 o'clock Mass.

Work may be a curse, but working like a nigger is, perhaps, the greatest game yet invented by man.—Mr. Robert Lynd.

COURT AND PERSONAL.

The Prince of Wales has promised to open the new wing of Boscombe Hospital and the extension of the Undercliff Promenade when he visits Bournemouth next month. On the occasion of his visit to Shrewsbury His Royal Highness will be the guest of the Marquis and Marchioness of Cambridge at Shotton Hall, and will perform the ceremony of opening the reconstructed bridge over the Severn.

The honorary freedom of the Shipwrights' Company will be presented to the Duke of York on Monday, November 7th, at the London Mansion House, where the Lord Mayor, Master of the Company, will preside and will entertain His Royal Highness and the Wardens at luncheon after the ceremony. On the following day the Duke will preside at the annual festival dinner of the British Sailors' Society.

Princess Beatrice was received by the Rev. H. S. Footman, Vicar, and the Mayor and Mayoress when she visited Newport and opened a bazaar in aid of the Carisbrooke parish church, which she always attends when in residence at Carisbrooke Castle.

Viscount Trematon, who has spent the summer with his parents, the Governor-General of South Africa and Princess Alice Countess of Athlone, is now on his way back to England. He is accompanied by his cousin, Lord Frederick Cambridge, who had some excellent sport while big game shooting in East Africa.

The Countess of Liverpool has left Hartsholme Hall, Lincoln, for Harrogate, where she is taking the cure. Major-General Sir Ronald and Lady Lane are among the recent arrivals at Harrogate. Lord Phillimore will leave London to-day for a cruise in the Mediterranean. Viscount and Viscountess Churchill, after a short stay in London, have left for Paris.

The Earl of Rosse and his sister, Lady Bridget Parsons, are at present at Birr Castle, where his coming-of-age will be celebrated next week. Next month Lord Rosse will leave for America, where he intends to stay until after Christmas. Lord and Lady Athlumney, who have been paying visits in America during the past two months, have returned to Somerville, County Meath.

Lady Holmes has returned to England from Ireland. Sir John Keane and his son have been spending the past month in a walking tour in Italy.

Lord and Lady Shandon have left England in the ss. Pacific Reliance for a trip to California and Vancouver, *via* the Panama Canal, and will not return to the Isle of Wight for some months. Lady Muriel Paget left Tilbury yesterday in the ss. Grantully Castle for South Africa and will not return till Christmas. Mr. and Lady Patricia Russell are on their way to New York on the ss. Homeric, which they joined at Cherbourg. Departures for South Africa include Viscount Leverhulme, Colonel Sir David Harris, Commander, Mrs. and Miss Talbot Ponsonby, Colonel and Mrs. W. B. Davidson-Houston and Mr. A. C. Davidson-Houston.

Dr. G. E. Pepper has left 26 Lower Baggot street until 10th October.

Mr. Hubert Rooney has returned to Dublin from the Continent.

Ladies should now have their Furs attended to. If Repairs are necessary, or if it is desired to have Furs Remodelled to the new shapes, the work can with confidence be entrusted to Switzers, Grafton street, who have a spacious Fur Factory on their premises. The charges are very moderate.

Lovely new Frocks for Afternoon and Dance just arrived.—W. Holmes, Dublin, Ltd., 68, 70 71 South Great George's street.

Royal Hibernian Hotel, Dublin, and Salthill Hotel, Monkstown, now quoting special winter terms. Meals interchangeable between both hotels. For particulars apply Manager.

New Autumn Coats in tweed with fur collars from 5½ gns. at Slyne's, Ltd., 71 Grafton street.

PASSENGERS BY ROYAL MAIL STEAMERS.
Arrivals—Mr. and Mrs. J. B. Phelps, Miss Phelps, Mrs. R. J. Hope, G. Archdale, John H. Fay, Mr. and Mrs. B. Robinson, Mrs. G. E. Young, Mr. and Mrs. W. A. Ryan, W. Ireland, J.P.; the Rev. J. E. B. Ashton, Dr. L. J. Farrell, W. J. Hobbs.
Departures—R. H. G. Tatton, J. T. Max, R. A. French, R. A. O'Conor, Nig

HARVEST IN DANGER.

FLOODS IN IRELAND AND BRITAIN.

CROPS RUINED.

LANDSLIDE ON RAILWAY.

The rains of many months have caused considerable damage to many interests in these countries, but to none more than agriculture, and this great industry has been almost ruined over wide areas by the continuous downpour that has lasted throughout this week.

The havoc has been most extensive in Scotland, while the North of England and parts of Ireland have suffered much. Low-lying lands of vast acreage are under water, rivers have burst and overflown their banks, roads and railway lines and houses have been flooded, large quantities of corn and wheat are floating in the flooded fields, and potatoes, turnips, and other root crops are submerged, and for the most part irretrievably damaged.

RIVER TWEED COVERS FARMS.

The River Tweed is in heavy flood. It had risen fifteen feet by 6 o'clock last evening, and then overflowed. A Tweedside farmer, whose land adjoins the river, made desperate efforts yesterday morning, with all available hands, to save his crops, standing in stooks, but the river won, and soon his fields were covered, and hundreds of stooks floated about.

The flood showed no signs of abating last night, neither had the rain ceased.

At Galafoot, where the river joins the Tweed, the flooded waters rushed into the burgh slaughter house. The butchers had to wade in to remove the cattle and sheep.

MAIN RAILWAY LINE FLOODED.

In the adjoining town of Ladhope a burn burst its banks and overflowed the main line of the L. and N.E. Railway.

A slight landslide occurred yesterday morning on the London, Midland and Scottish Railway main line at Calthwaite, seven miles south of Carlisle.

North-going trains from London to Scotland were delayed about half an hour for a period of about three hours, but the damage was then repaired.

The landslide was caused by the flooding of the River Petterill through heavy rain.

The Tweed and its tributaries came down in roaring flood into the Peebles district yesterday afternoon, covering the low-lying pasture lands and the main roads at Walterburn and Clovenfords.

The main Edinburgh-Galashiels road was swept by a raging torrent.

A sheep being driven to the sale ring at Peebles made a dash for the river-side, hotly pursued by a shepherd's dog. It went too far and was swept away, leaving a puzzled dog on *terra firma*.

STORMS OF WIND AND RAIN.

Glasgow and the West of Scotland generally have been swept by storm of wind and rain for the last two days.

VILLAGE ISOLATED.

The disastrous rainfall continued last evening in Tyneside and the Tyne. The Wear and the Tees are in flood, the Tyne having overflowed at several points in its upper reaches.

In the Cleveland district of Yorkshire it was still raining heavily last evening. The flooded Tees overflowed in many places, and the village of Neasham, near Darlington, has been completely isolated. Nearly every house has been flooded, and the people spent Wednesday night in the upper rooms. They were released when the floods subsided somewhat yesterday.

THE FLOODS IN IRELAND.

In the South-Eastern district of Ireland, through which the River Barrow flows, many farmsteads have been rendered uninhabitable by the flooded river. The Barrow has overflowed its banks for the sixth time this year. Hundreds of acres of potatoes are worthless.

Very heavy rain on Wednesday evening caused floods in many parts of Clare. Fields were covered with water, and in some cases roads were rendered impassable for motor traffic. Many motorists on their way from Ennis to West Clare were compelled to make a detour owing to the main road from Ennis to Lahinch being affected by the floods in two or three places.

Incessant heavy rains for three days did great damage to crops in Tyrone and Donegal. The Rivers Finn, Mourne and Foyle are in flood, and crops in low-lying lands around Strabane are under water. Along the Finn Valley, in East Donegal, matters are even worse, and large stretches of land are completely submerged with their crops. The corn crop, especially, has suffered severely.

In the Longford district rivers have overflowed the banks and turned low-lying lands into shallow lakes. In the Columbkille district the late-cut grain crop in stocks has been much injured, and from several other districts similar reports are to hand. Farmers are deprived of any chance of rescuing from the bogs their winter supply of turf or peat, as the bogs have been rendered impassable and the "clamped" turf is soaked.

BRIDGE SWEPT AWAY.

Along the River Inny, in South Longford, the adjoining lands are all flooded, acres of aftergrass being destroyed and haycocks rendered valueless. In the Newtowncashel district a bridge, which was in course of construction, has been completely swept away by the flood.

Roads have been so flooded in many instances as to be rendered impassable.

NORTHERN HARVEST IN DANGER.

The continued heavy rainfall is endangering the crops in Northern Ireland, and there are reports of serious flooding from many districts.

Flooding is general in the Clogher Valley district of South Tyrone. Along the Blackwater and between Aughnacloy and Caledon whole fields are inundated, and much damage has been done to potatoes, oats, and other crops.

THE SHANNON SCHEME.

LIMERICK'S GRIEVANCE.

Dissatisfaction exists in Limerick owing to the non-fulfilment of a promise made in connection with the Shannon scheme that a supply of current would be available for the Limerick Corporation electric station for a supplemental supply to the city. Following an interview with the contractors last Wednesday, definite information as to the extension is expected soon. Meanwhile the Borough Council has been prevented from adding to their existing plant to meet the city's growing demand for supply.

A MARTYR TO SCIENCE.

LATE PROFESSOR STOKES.

FUNERAL AT LAGOS.

FROM REUTER'S CORRESPONDENT.
LAGOS, Thursday.

The Funeral Service for Professor Adrian Stokes, who died a martyr to the study of yellow fever on Monday, was held at the Colonial Church on Tuesday afternoon, and was conducted by the Bishop of Lagos. The interment took place later at the Ikoyi Cemetery.

Dr. Stokes, one of the most brilliant research workers that Ireland has produced in this generation, was appointed special member of the West African Fever Commission of the International Health Division of the Rockefeller Foundation last May, and arrived in West Africa on May 25th. During his tour he spent the greater part of his time in the Commission's laboratory at Lagos, and he also visited the Gold Coast, where he conducted important investigations in connection with the etiology of yellow fever.

He became suddenly ill on September 15th, and was removed to the European hospital on the following morning. He died at 9 p.m. on September 19th, following an attack of yellow fever. The source of the infection is not known.

DISEASE CONTRACTED IN LABORATORY.

NEW YORK, Thursday.

The Rockefeller Institute understands that Professor Stokes contracted yellow fever in his laboratory. Three cables have been received during the past week by the Foundation from Dr. Henry Beeuwken, head of the Rockefeller Yellow Fever Commission in Africa, briefly covering the course of the disease which took the life of Professor Stokes.

The first, dated September 17th, stated that he had been taken suddenly ill as a result of "laboratory infection"; the second, dated September 18th, said that his condition was critical; and the third, dated September 20th, announced his death.

While the Foundation is uncertain as to the exact nature of the "laboratory infection" referred to, it assumes that it meant the bite of an infected mosquito.

ON VERGE OF SUCCESS.

"We have our fish hooked. It is now just a matter of landing him. Unless we are careless or the tackle breaks it is only a question of time. The time may be years, but it must come." In these words in a letter to Dr. T. B. Johnston, Dean of Guy's Hospital Medical School, Professor Stokes wrote of the progress of his fight against the yellow fever scourge a few weeks before he himself contracted the disease.

"He knew quite well that in going out to West Africa to engage in this fight he was running risks to his own life," said Dr. Johnston in an interview yesterday; "but Stokes was never a man to spare himself. There can be no doubt whatever that his death was due to the investigations he was carrying out.

"He caught the infection, I should think, from one of the infected mosquitoes which he was keeping for experimental purposes. Stokes had been out to Africa before. Immediately after the war the Rockefeller people invited him to do some work on yellow fever on the Gold Coast, and he was out there for some time. We hoped that, as a result, he had become immune from the disease.

PROGRESS MADE.

"Early this year the Rockefeller Commission found that they had got up against a dead end. They had got so far in their work, and could not get any further. They wanted a fresh brain to help them. They decided to invite Stokes, who had very much impressed them, to go out to West Africa for six months.

"He went out in May, and had made quite definite and substantial progress towards solving the problem of the transmission of yellow fever and its actual causative organism. He had done what had not been done out there before. He had succeeded in transmitting the disease to young chimpanzees by infecting them from the blood of human patients. He had also succeeded in infecting chimpanzees with yellow fever by means of mosquitoes which had been fed on human patients."

"GERMANY IS NOT A PACIFIST."

M. CLEMENCEAU ON VON HINDENBURG'S SPEECH.

FROM REUTER'S CORRESPONDENT.
PARIS, Thursday.

In the course of an interview with a representative of the *Echo de Paris*, M. Clemenceau, who is at present in Paris, said that he had received an invitation from an American colonel to attend a dinner or reception in honour of the members of the American Legion, but that he had for some time been compelled to refuse all invitations to dine or speak.

Asked whether he had anything to say on the subject of President von Hindenburg's speech at Tannenburg, the "Tiger" declared:—"I know a French Minister who will find that Germany is not a pacifist."

In conclusion, M. Clemenceau said that he did not desire to make declarations about the present policy, adding: "I have very profound political convictions. I will make them public when, and to whom, I fell inclined."

A MYSTERY OF THE MEDITERRANEAN.

YOUNG COUPLE FOUND DEAD IN ROCKY BAY.

FROM REUTER'S CORRESPONDENT.
PARIS, Thursday.

The young man and woman whose bodies were found in a rocky bay not far from Marseilles appear to have been identified.

A hat found on the rocks near by bore the mark of a Grenoble hatter. This led a hotel keeper at Marseilles to inform the police that on September 5 two young people, well dressed, applied for a room and gave their names as Frantz Lesser (24), born at Binsia, Austria, and Josepha Zicnska (29), born at Plesend, Poland. They showed identity cards issued at Grenoble, whence they said they came.

The hotelkeeper's son has since stated that they were dressed in the same clothing as that found on the bodies, and he was able to identify the umbrella discovered on a narrow path leading to the cliff as having belonged to the woman.

The couple remained until September 11. Two days before their departure they asked the hotelkeeper to fill in a form for the dispatch of luggage to Austria.

It is supposed that, having spent all their money, they sought death together as a way out of their difficulties.

CORK'S "PEACE" MOVE.

PRESIDENT REMAINING IN DUBLIN.

Regarding the announcement that Mr. F. J. Daly, Chairman of the Cork Harbour Board, intends to wait on Mr. de Valera to-day for the purpose of exploring the possibilities of a *rapprochement* between his party and Cumann na nGaedheal, an *Irish Times* reporter was informed at the headquarters of Fianna Fail last night that Mr. de Valera "will do nothing until he consults with the party's local committee to-day."

An inquiry at the President's house last night as to whether Mr. Cosgrave was going to Cork either in his capacity as a representative for that constituency or on a local invitation elicited the information that the President was "not leaving Dublin."

FINAL ADVANCE.

"THE FOUNDATIONS ARE LAID."

FROM "THE TIMES" CORRESPONDENT.
MELBOURNE, Thursday.

At a Roman Catholic entertainment last night, Archbishop Mannix read a telegram from Mr. de Valera announcing the result of the election in the Irish Free State, and conveying to Australian friends his hearthfelt gratitude for their renewed aid in time of need.

The message added:—"Your Grace will be glad to know that your championship proved an effective shield against the shameless campaign of misrepresentation. The foundation for the final advance is securely laid."

ELECTORAL SYSTEM.

MR. DE VALERA AGAINST A CHANGE.

In an interview with the Press Association's representative in Dublin last night, Mr. de Valera, dealing with the suggestion that he was disposed to support the abolition of proportional representation, said that personally he was strongly in favour of proportional representation, and would hold that view until it was proved that proportional representation was unsuited to the needs of the country.

Although all the indications showed that Fianna Fail would be the majority party after the next election, he still stood for proportional representation. The action of Northern Ireland, in abolishing proportional representation, he described as "unjust and unfair."

[Note.—Proportional representation has been abolished in Northern Ireland for local elections, but not for Parliamentary elections.]

BELFAST ECONOMY REPORT.

BUSY DAY AT THE CITY HALL.

There was more than usual activity at the Belfast City Hall yesterday. The reason for this was that the findings of the various Committees that had been invited to deal with the McClune Economy Report, in so far as it related to their departments, were to be presented to the Town Clerk for submission to a meeting of the Council in Committee at an early date.

There were meetings of the Parks, Police, Libraries, Museums and Art, Education, and Law Committees.

SILK-LOADED TRAIN IN A RIVER.

FREIGHT WORTH HALF A MILLION.

FROM REUTER'S CORRESPONDENT.
VANCOUVER, Thursday.

A special train carrying silk from the Far East worth two and a half million dollars (£500,000) has been wrecked near Yale, British Columbia. The train consisted of eighteen waggons, five of which plunged down an embankment into the Fraser River, while five others were damaged.

It is understood that the greater part of the valuable freight can be salvaged. There was no loss of life.

NEW SUGAR FACTORY.

HALF A MILLION PROJECT.

The work of building a sugar beet factory at Blunham, Bedfordshire, will be begun shortly. It will be the fifteenth undertaking of its kind in Great Britain.

Sir Tristram Eve stated at a meeting of shareholders in Bedford last night that the factory will cost over half a million pounds. The capacity of the factory will be double that of the works at Peterborough, and the preliminary work undertaken by Sir Tristram Eve and his co-directors without remuneration is proceeding so satisfactorily that it is hoped to start the work of erection within a month.

Sir Tristram Eve said that ultith agricultural labour would be taken from the farmers, as the factory was looking to Bedford to supply its employés.

MAYOR WALKER'S THANKS.

FAREWELL MESSAGE TO GREAT BRITAIN AND IRELAND

Mr. James Walker, Mayor of New York, who is returning to America on the Ile de France, gave the following message to a Press Association representative when the liner called at Plymouth yesterday:—

"I am taking the opportunity afforded by the fact that my steamer touches at Plymouth, so that my last contact with the Old World will be the British shore, to ask you to express for me to the Press of Great Britain and Ireland my appreciation and gratitude for the many courtesies and the hearty welcome that have been accorded me.

"I want to do this now, as I have sometimes been charged with being habitually late. In one thing I hope always to be punctual, and that is in remembering such wonderful kindness as that extended by the British people. You people of the Press and you people who are akin to mine in blood and common speech must blame yourselves if it is your overwhelming courtesy and evident goodwill that bring me back again."

MILITARY AND CIVIC GUARDS WITHDRAWN.

STEAM TRAWLER RELEASED AT GALWAY.

The Civic Guards and military, who had been placed on the steam trawler Oystermouth Castle as she lay anchored near Galway Lighthouse last Sunday night, were withdrawn last Wednesday evening, and the vessel was released. Two of the ship's nets were seized by the authorities, and brought to Galway. So far no charge has been preferred against Captain Yarnham.

MISSING FRENCH AIRMEN.

FELL INTO THE SEA OFF KERRY?

CLERGYMAN'S STORY FROM GLASGOW.

A story, for which we can obtain no confirmation, to the effect that Nungesser and Coli, the French airmen, met their fate by falling into the mouth of the River Shannon, has been circulated by a Glasgow clergyman, who has just returned from holidaying in his native County Kerry.

The relatives of the clergyman (whose name is not given in the Glasgow message) are said to reside at Causeway, a few miles inland from the south shore of the Shannon, and he is said to have heard the story from them. In an effort to get it confirmed he paid several visits to the Kerry Head district, and especially to Meenogahane, which is a bleak, barren and thinly populated area.

He stated that the people in this district informed him that on the forenoon of Sunday, May 8th, many persons saw Nungesser's machine, the "White Bird," fly in a north-westerly direction over the Shannon. The next morning it was blowing hard from the west and the sea was rough. While at work in the fields the country people were horrified to see the "White Bird" come in from the west and fall into the sea only three miles out from Meenogahane.

DELAY IN MAKING SEARCH.

Boats are very few and far between in the district, and a search was made as soon as possible, but there was no trace of the airmen or of the 'plane, which sank almost immediately. This story was current at the time in the district, but was not generally accepted. It is said that petrol and oil were seen on the water, but no wreckage has come ashore.

The natives say that they know the exact spot where the 'plane came down—"Just three miles from safety." They also say that the water is not very deep there, and the 'plane can be salvaged without great difficulty.

A Glasgow clergyman believed their story and informed the French Consul at Glasgow yesterday of what he had been told. The Consul is communicating with his Ambassador immediately. It is known that Nungesser had discarded his landing gear soon after leaving Le Bourget, and his only chance was to land on water. The natives did not hear the propeller, and the supposition is that the weight of the extra load of petrol caused the machine to sink.

DELAY IN REPORTING THE OCCURRENCE.

Asked why this news was only now coming to light, after four months, the clergyman says that the people are very simple and uncultured, and when no notice was taken of the first report they did not trouble further. They are isolated from towns and newspapers.

This allusion to the "first report" is very vague. It does not say when it was made or to whom it was made. Tralee is the police headquarters for the district in question, and the Civic Guards in that town informed an *Irish Times* representative that, not only had no report been made to them of such an occurrence, but that they had not even heard a rumour of the tragedy.

Even allowing for the remoteness of the district and the "simple and uncultured" mentality of its few inhabitants, it seems incredible that such an occurrence as the fall of an aeroplane into the sea could have occurred before their eyes as far back as May 8th without even a rumour of it having reached the nearest town. The tendency in Tralee is to discredit the story utterly.

It will be remembered that Nungesser and Coli were last reported flying seaward over the mouth of the Shannon on May 8th, since when no trace of them has been found.

A 23,000 MILES FLIGHT.

ENGLAND TO AUSTRALIA AND BACK.

The biggest flight of its kind, 23,000 miles—to Australia and back—will be started on October 17th by four flying boats of the Royal Air Force.

There will be no quick passages from place to place, said an official of the Air Ministry last night. The Air Force flight to Australia and back, *via* India, will start from Plymouth.

The main idea, in addition to showing the flag in furthermost parts of the Empire, is to gain experience of the operation of flying boats working away from a fixed base on a mobile basis.

A few days before the start the boats will be flown from Felixstowe to Plymouth, the starting point. Group Captain H. M. Cave-Brown-Cave will be in command, and Squadron Leader G. E. Livock, second in command, and the other officers selected are Flight-Lieutenants P. E. Maitland, S. T. Freeman, D. V. Carnegie, C. G. Wiggleworth, H. G. Sawyer, and Flying Officers B. Cheeseman, S. D. Scott, and G. E. Nicholetts. A crew of four will be carried in each boat.

The outward flight will be France, Mediterranean, Berne, Naples, Brindisi, Crete, Aboukir, up the west coast of Palestine and Syria to Alexandretta, overland to the headwaters of the Euphrates, Baghdad, Basra, Bushire, and then to Karachi.

For the first time a coastal circuit of India will be made, including a call at Bombay. From the southernmost point of India the crossing will be made to Ceylon for stays at Colombo and Trincomalee. The boats will then go up the Malabar coast and call at Madras and Calcutta.

To Rangoon is another stage by way of Penang and Singapore. The first place to be touched in Australia is Napier Broome Bay. A circuit of Australia will be made, with stops at Carnarvon, Fremantle, Albany, Adelaide, Melbourne, Sydney, Brisbane, and other places.

FAR NORTH HOLOCAUST.

A NUN'S HEROISM.

FROM REUTER'S CORRESPONDENT.
OTTAWA, Thursday.

Telegrams from the Beauval Mission, Northern Saskatchewan, where nineteen children and a nun were burned to death on Monday night, give glowing accounts of the heroism of the nun, Sister Lea, the mission teacher, who sacrificed her life in a fruitless attempt to save the children.

After she had ascertained that all the girls had been saved, the Sister plunged into the furnace when the nineteen boys were trapped. She was never seen again.

Police and medical assistance have been dispatched to the scene of the tragedy. It is understood that an official investigation will be held.

HAUL OF 23,000 HERRINGS.

Yesterday a Scotch herring boat, the first of hundreds that will soon be fishing from Yarmouth, arrived at that port. This forerunner was the Lupina, belonging to Peterhead, which made the southward run with one stop at Sunderland for bunkers.

When forty miles from Yarmouth she made a trial shot with her nets, and took 23,000 herrings. In a few days thousands of "highland lassies" will be on their way to Yarmouth to work in the herring yards, preparing fish for export.

Extraordinary interviews with me are like pictures by Rembrandt: they sell so well that a considerable trade in forgeries has sprung up.—Mr. Bernard Shaw.

... the gravest of political maladies, ambition with moral symptoms?—M. André Maurois.

THE BIG FIGHT.

A Full Report of the Fight will Appear in a Special late Edition of the *Irish Times*.

LATE NEWS.

THE ARMENIAN REFUGEES.

NEW APPEAL TO THE LEAGUE.

FROM "THE TIMES" CORRESPONDENT.
GENEVA, Thursday.

A public sitting of the Council of the League of Nations was held this afternoon, at which Dr. Nansen reported on the plight of the Armenian refugees and his efforts to settle them in the Republic of Erivan. Dr. Nansen said that he had been unable to offer to the Armenian Government any definite promise of material help from the members of the League in the irrigation plan which is essential for the settlement. It appeared useless for him to appeal to the Assembly, as a whole, unless the Council showed a lead.

Unless, said Dr. Nansen, such a lead can be given it will clearly be my duty to report to the Assembly—which has passed so many resolutions about the Armenians—that it is now necessary to end the connection of the League with, and the responsibility of the League for, an enterprise in which there is no hope of practical success.

Dr. Nansen's outspokenness struck home. M. Briand, in the name of France, promised to give as great a measure of assistance as was possible, and it was decided to address another appeal to League members.

The Assembly of the League continued its session to-day, when further reports of Committees were considered. At its morning sitting the Assembly received a proposal by Dame Edith Lyttelton (Great Britain) for the laying down of some principle regulating the relation of the League to institutes and bodies which are set up under its authority, but which do not form part of its organisation. There were three or four such bodies already affiliated to the League, she said, and many rumours of other impending offers of co-operation. Dame Edith Lyttelton's appeal was successful, and the Agenda Committee decided in the course of the morning to place the question on the agenda of the present Assembly.

£11,000 FOR ORCHIDS.

REMARKABLE SALE IN LONDON.

Close upon £11,000 has been realised at the auction of the wonderful collection of orchids which was concluded in London yesterday. The collection was made by the late Mr. H. T. Pitt.

Orchid buyers from all over the world were either present or were represented at the sale, which was described as the world's "record" orchid sale. The highest price paid for three plants was 940 guineas.

PATENT RIGHTS IN FREE STATE.

ADVICE TO BRITISH HOLDERS.

The British Chartered Institute of Patent Agents last night issued the following statement:—

The new Industrial Property Act of the Irish Free State comes into force on October 1 as regards patents, designs, and trade marks. Although a period of six months is allowed for taking steps to register rights under existing British patents, it appears probable that this period of grace applies only to the payment of the first fee, and there are many cases in which a renewal fee for a further year will have become due long before this period expires.

In such cases the only safe course is to take steps at once to register the patent rights in Dublin, so that any further steps necessary to maintain the rights can be taken in good time.

Holders of British patents, designs and trade marks who contemplate protecting their interests in the Irish Free State under the new Act will be well advised to communicate promptly with their patent agents in order to ensure that no necessary precautions are overlooked.

CORK COUNTY COUNCIL SHORT OF MONEY.

SERIOUS ARREARS IN RATES PAYMENTS.

FROM OUR OWN CORRESPONDENT.
CORK, Thursday.

The backward state of the rate collection in County Cork came up for discussion at to-day's meeting of Cork County Council, when it was reported that the total amount collected up to yesterday was only £39,658. Of this amount over £21,000 was brought in during the past fortnight. The total amount of the rates for the present year is £437,522 8s 5d., including arrears.

The Secretary, Mr. Eugene Callanan, explained at to-day's meeting that owing to the backward state of the collection the Council were unable to discharge certain liabilities, as they had not got sufficient cash on hands.

A lengthy discussion followed, and it was eventually decided to again request the various collectors to promptly collect the amounts due in their areas.

Mr. W. J. Broderick, the chairman, said that it had been suggested that agricultural depression was mainly responsible for the existing state of affairs, but he would like to point out that all the rates for the county were not paid solely by the agricultural community.

"The fact of the matter is," he declared, "that we are satisfied that at least 50 per cent of the people can pay their rates on demand, but the collectors are not calling on these people." He doubted if all their collectors were doing their duty. People who were in a position to pay should pay and enable the Council to carry on its important work for the county. In making such a request he referred to the people who could pay 50 per cent. of the rate on demand, and not to those who were undoubtedly affected by the times and could not pay at present.

Mr. E. Carey, T.D., said that he believed that they would have a different result in a fortnight's time, and that most of the rates would then be forthcoming. He knew that within that period the farmers of East Cork would pay their rates.

Mr. Hinchin asked were the collectors supposed to call to houses for the rates.

The Secretary said they were expected to call to the house of each holding.

Mr Hinchin said he knew of cases where no such calls were made, but the demand notes were posted, and the next thing such people knew was that they received summonses. No call was made on such people for their rates.

PUBLISHING FIRMS AMALGAMATE.

FROM REUTER'S CORRESPONDENT.
NEW YORK, Thursday.

It was announced to-day that two American publishing houses, Doubleday, Page and Company and George Doran and Company, were uniting under the name, Doubleday, Doran and Company.

It was also stated that a well-known firm of London publishers would be consolidated with this new company on January 1st next.

The annual rate of mortality in England and Wales last week averaged 9.1 per thousand.

REMARKABLE SCENES AT THE £600,000 FIGHT.

150,000 AT THE RINGSIDE.

DEMPSEY AND TUNNEY TO SHARE £290,000 FOR 10-ROUND CONTEST.

BEFORE a crowd estimated at between 150,000 and 170,000, Jack Dempsey challenged Gene Tunney yesterday for the title of the heavyweight boxing champion of the world, at the Soldier's Field, Chicago.

The ten-round fight was timed to begin at 9.30 p.m., Chicago daylight time (3.30 a.m. British summer time).

A 20-foot ring had been erected in the centre of the stadium, and it was illuminated by searchlights.

The promoter, Mr. Tex Rickard, hoped that the receipts would reach three million dollars (nearly £600,000), but yesterday afternoon it was reported that last minute sales were unlikely to swell the gate to more than 2,750,000 dollars, and at that time there were still plenty of tickets available, and the holders were reducing prices in order to get rid of them.

Tunney's share of the proceeds will be £200,000, while Dempsey will get £90,000. The latter has received £300,000 for three fights in the past year.

It was typical "American football" weather—cool, overcast, but not inclined to rain—when the boxers entered the ring.

SCENES AT THE STADIUM.

SEARCHLIGHTS ON THE RING.

FROM REUTER'S CORRESPONDENT.
CHICAGO, Thursday.

Within half-an-hour of the gates being opened at 5 o'clock many thousands had taken their places in the cheaper seats, and as the hour of the contest approached the flood of humanity streaming out of the city steadily increased in volume.

The police arrangements were perfect, and there was little congestion at any point. The weather was cool and cloudy, and gave some hint of showers. The twenty-foot ring, its white ropes, brass-covered supports, and two little seats for the fighters, was soon transformed into an island set in a sea of upturned faces.

SEARCHLIGHTS.

Above it were rigged some thirty-five arc lamps, while all around the limits of the arena were planted dozens of searchlights, from which, as darkness drew on, burst forth shimmering floods of light, so that the tiny, but fateful, square of rope stood out in sharp relief from the surrounding blackness.

Like Will-o'-the-wisps hovering over the vast throng were the constant flashes of the matches struck to light cigars, pipes and cigarettes.

AEROPLANES.

Around the outer circle of the Stadium dozens of American flags floated in sharp relief against the grey skyline. The weirdness of the scene was increased by the droning of the aeroplanes overhead, carrying photographers or sight-seers.

Immediately around the ring were five rows of special reporters, all with telegraph operators, equipped with special transmitters, and tapping out millions of words to newspapers all over the country.

PEOPLE WHO COULD NOT SEE.

Looking back from the ring-side, some sections of the Stadium seemed so distant from the ring itself that it was difficult to understand how the public could pay money for seats in them. It was almost impossible to distinguish individuals occupying them, and, even with the aid of powerful glasses, their view must have been almost negligible.

Even the back row forty-dollar seats were more than seventy-five yards from the ring.

THE PHOTOGRAPHERS' CROW'S NEST.

The three stands erected on steel pillars near the ring were packed with photographers and cinema operators, who lowered their pictures, as these were taken in baskets suspended by ropes. The baskets were snatched up as soon as they reached the ground, and their contents were rushed into waiting motor cars to newspaper offices.

BROADCASTING PLANS.

The most complete and elaborate arrangements were made for broadcasting a running description, and immediately by the side of the Press Association's Correspondent was situated a complicated mesh of wires and microphones, through which the announcer was to indicate a "blow-by-blow" report, which would be relayed all over the Continent, through more than seventy different stations, all of which were hooked up to one another.

Two of these transmitted the report on short wave-lengths, capable of being heard in Europe and in several places in the British Empire.

Amongst the spectators were many prominent British representatives. In the ringside were the Marquis and Marchioness of Blandford, Viscount Castlereagh and the Marquis of Clydesdale.

DEMPSEY FAVOURITE.

The betting, which had been around evens all day, veered in favour of Dempsey as the evening drew on, 6 to 5 in his favour being freely offered around the ring.

Many gamblers who witnessed the weighing-in were much influenced by the great nervousness of Tunney, as compared with the schoolboy high spirits of Dempsey.

100,000 AT 8 P.M.

By eight o'clock more than 100,000 people had taken their seats, and still they continued to arrive in a steady stream, until it began to look as though Tex Rickards's dream of a "sell-out" might be realised. The full capacity of the stadium is estimated at 162,000.

As the light faded the scene became more picturesque than ever, bank upon bank of seats fading back into the gloom, dimly illuminated by the reflected glow of the arc lights.

The flash lights of the photographers boomed all around, the clouds of smoke and sudden dazzling flashes making the scene reminiscent of "no-man's land" in the Great War.

There seemed to be only a small proportion of women in the crowd; those that were present affected leather coats and red hats, the latter being apparently the mode for prize fights.

PRELIMINARY BOUTS.

The first of the five six-rounds preliminary heavy-weight bouts began at ten minutes past eight. They were fast and furious, and followed each other in quick succession. The crowd roared its approval of the tactics adopted as its appetite was whetted for the great feast to follow.

A SHOWER.

While the first preliminary bout was in progress a light shower of rain began to fall. It did not last long, however, and its cessation was the signal for a great sigh of relief from the great assembly.

HOW THE VERDICT WILL BE REACHED.

SLOW MOTION CAMERA TO ASSIST THE JUDGES.

With the closing scene of the Dempsey-Sharkey fight fresh in their memories, the authorities have taken extraordinary precautions in order to obviate a disputed ending. It is certain that not only the large army of journalists, but the massed thousands beyond them, will be watching closely for anything in the nature of a foul; but, if the human eye fails to notice some glancing blow or the like, then two slow-motion cinema cameras, installed on platforms twenty feet above the ringside seats, will tell the tale.

These machines have been placed so as to take the view from two distinct angles, and they will record every movement of the fighters from the beginning of the first round to the final blow at the rate of 5,760 exposures to the minute.

PRECAUTIONS AGAINST TRICKERY.

As another precaution against blunders and trickery, as the Chairman of the Illinois State Athletic Commission put it to-night, the members of the Boxing Board, as well as the two judges and the referee, will pass on their verdicts before a decision is announced.

This action is aimed particularly at controlling the settlement of any case of foul or other disputed ending. In the case of the former, the Commission's doctor will make an examination and all the officials will be consulted.

TWENTY SECONDS ALLOWED.

If the fight goes to the full distance, the announcer will first collect the slips of the judges and referee and hand them to the members of the Commission before indicating the outcome of the contest. If either boxer is knocked out of the ring, he will be given twenty seconds to get back under Illinois rules, instead of the ten seconds allowed by the authorities in New York and elsewhere.

Moreover, he must not have any outside assistance. The latter rule recalls the experience which befel Dempsey in New York four years ago, when he was knocked clean through the ropes by Firpo and barely got back with the aid of the shoves from the newspaper men in time to avoid being counted out.

Dempsey created something of a surprise amongst the experts when he weighed in this afternoon, the official figures being 13st. 10½lbs., nearly 4lbs. less than had been predicted. This was accepted by the critics as an indication of the ex-champion's excellent condition.

Dr. Russell, who made a very thorough examination of Dempsey, said that he failed to find any trace of high blood pressure, such as the New York doctor found when he examined Dempsey previous to the latter's fight with Sharkey last July. Dempsey's pulse was 68, and the doctor declared him to be "a remarkable specimen" in every respect.

After leaving the weighing-in room Dempsey, instead of going back to his hotel, hurried to the home of a friend, where he remained until it was time for him to go to Soldier's Field. He was in a great humour and was dancing the Charleston in his hotel.

45 MILES IN TWO HOURS.

Gene Tunney arrived at the weighing-in room an hour after Dempsey had left, and turned the scale at 13st. 7½lbs., 3lbs. less than Dempsey, but 3½lbs. more than when he won the championship a year ago.

The champion had made the forty-five mile trip from Villa training camp to Chicago in two hours by motor. He kept urging the driver to greater speed, but the large police escort which accompanied him had orders not to go more than thirty-five miles per hour.

When he arrived at the Illinois Athletic Club headquarters he was bundled into a heavy sweater and a blue overcoat. He appeared quite unconcerned about to-night's encounter, and, after weighing-in, he left for the Sherman Hotel, where in a bungalow on the roof, which President Coolidge once occupied, he supplemented a hearty breakfast with a juicy beefsteak, and went to bed for a good sleep at five o'clock.

TO-DAY'S INDEX.

	Page.
LEADING ARTICLES:	
Pioneers of Science	6
Infant Welfare	6
The Camera in Egypt	6
Motor Ships and Airships	6
GENERAL:	
A Martyr to Science	7
A 23,000 Miles Flight	7
Books of the Week	2
Bayle Show	3
Broadcasting Programme	4
Child Welfare Clinic	5
Civic Week Lectures	7
Cork's "Peace" Move	7
County Clare Dog Show	11
Dublin District Court	11
Kilkenny Show	3
Monaghan Show	3
Newcastle West Show	3
North Leitrim Show	3
Slavery to End	8
The New Bishop of Meath	8
U.S. Markets	8
LETTERS TO THE EDITOR:	
Politics and Morals	8
The Industrial Pageant	8
The Lighting of Monkstown	8
FINANCIAL NEWS	4
MARKET REPORTS	11
SPORTING NEWS	10-11

THE NEW BISHOP OF MEATH.

RIGHT REV. DR. ORR ELECTED.

THE CHURCH'S GREAT LOSSES.

The Synod of the Diocese of Meath met yesterday in the Synod Hall, Christ Church place, Dublin, when the Right Rev. Dr. Orr, Bishop of Tuam, was elected Bishop of the Diocese of Meath, in room of the late Most Rev. Thomas Gibson George Collins.

There was a full attendance of clerical and lay members of the Synod.

The Most Rev. Dr. D'Arcy, Primate of All Ireland, said that the Synod met under the shadow of two great losses which their Church had sustained. From all that he had heard of the labours of the late Bishop during the short period of his Episcopate, he endeared himself to them by his ready sympathy, his sincere goodness, his lovable character, and his complete devotion to the work to which he had given his life.

Referring to the death of the Provost of Trinity College, the Primate said that Provost Bernard was one of the most notable men of their time. He had the quality of unfailing industry in the use of his mental powers, which was one of the finest of qualities.

SYNOD'S SORROW.

TRIBUTES TO THE LATE BISHOP.

There was a celebration of the Holy Communion in Christ Church Cathedral at 11.45 a.m.

The Synod met at one o'clock, the Most Rev. Dr. D'Arcy, Primate of All Ireland, presiding. The Right Hon. Lord Glenavy acted as assessor. The Archdeacon of Meath and Colonel Pepper were appointed honorary secretaries.

At the opening of the proceedings, Senator the Marquis of Headfort moved the following resolution:—

"That the Synod of the Diocese of Meath, now assembled, feel sure it expresses the feelings of its members, both clerical and lay, and places on record its deep sorrow at the early death of the late bishop, the Most Rev. T. G. G. Collins, D.D. In the short period of his episcopate Bishop Collins, by his sympathetic character and whole-hearted devotion to the duties of his high office, attracted the most sincere respect and affection of the clergy and laity of the diocese.

"The Synod, having regard to the suddenness of his death and its tragic circumstances, feels impelled to this especial expression of sorrow at the loss which the diocese has sustained. It also tenders its profound sympathy to the members of his family."

The Rev. Edward Goff, in seconding the resolution, said that the Diocese of Meath had certainly lost a great bishop and a great power among them. Many of them were only beginning to see the greatness of the bishop's work when he was called away. The late bishop had the confidence of both the clergy and laity.

The resolution was passed in silence, all the members standing.

THE PRIMATE'S ADDRESS.

The Primate, addressing the Synod, said—"The Synod meets here to-day under the shadow of two great losses which our Church has sustained. It is only about a year and a half since, as one of the high duties of the office which I hold, it was my lot to consecrate your late bishop. It was on the 4th of February last year that this Synod met here and chose him with a unanimity which marked your hearty desire that he should be your chief. From all that I have heard of his labours during the short period of his episcopate, he endeared himself to you by his ready sympathy, his sincere goodness, his lovable character, and his complete devotion to the work to which he had given his life. His sudden death came as a blow to the whole Church. It evoked deep grief; for it was a loss which was felt by us all. It moved our hearts with profound sympathy for those who were bereaved, and with a sense of equally profound sadness that a career so promising for you and for the Church should have been cut off so soon; for, indeed, he seemed to be just at the beginning of his labours. Though as a parochial clergyman he had done a notable work in populous centres in the North, he was yet young in years for the office which he held as your bishop.

THE LATE PROVOST.

"Also, I feel that I must on this occasion say something about another great loss of recent date: I refer to the death of the late Provost of Trinity College. Nor is his illustrious name unconnected with the meeting of the Synod of Meath for the election of a bishop. There are, I am sure, many present to-day who will recall the fact that in 1897, when Archbishop Peacocke was translated to Dublin, this Synod sent up the name of Dr. Bernard, along with that of Dr. Keene, to the House of Bishops for their decision. On that occasion Dr. Bernard withdrew his name. He felt, and rightly felt in my judgment, that, while still in the full vigour of his youth—for he was only thirty-seven years of age at that time—he should not give up the important work he was then doing as Archbishop King's Professor of Divinity in Trinity College. I mention this fact of your history as an interesting link connecting your Synod with one of the greatest names in the history of the Church of Ireland.

"Provost Bernard was, indeed, one of the most notable men of our time. He had a mind of unusual grasp, as well as of great penetration, and he had that quality of unfailing industry in the use of his mental powers which is one of the finest of qualities. I remember him well in his early days. His air of boyish keenness was very attractive. Entering the university at an age when most young men are at school, he rapidly overtook and passed many who at first were far ahead of him. With wonderful powers of acquisition, he came to the top in a way that astonished his contemporaries. Brilliant as a mathematician in his early days, he soon turned to the studies of philosophy, of critical scholarship, of theology—fields in which most of his work was done. As a professor it became clear to the whole Church that he was a great teacher, and something more. He was able to inspire, to impart gifts for the spirit as well as gifts for the mind. Then as Bishop of Ossory and afterwards as Archbishop of Dublin he did splendid service for the Church.

OUR GREAT UNIVERSITY.

"It is no small part of our sorrow that he was called away at an age when we might have expected for him many years of life and of the exercise for the good of our great university, as well as of our country and our Church, of those high powers which he used so well.

"It is your duty here to-day to select from among the many fit and able clergymen of our Church one to fill the important office of bishop of this ancient diocese. The Bishop of Meath has a special precedence among the prelates of the Church. It is a privilege which belongs to the See as representing ancient and Royal Meath. Central in Ireland, territorially Meath occupies a central position in the history of Ireland, in secular matters as in ecclesiastical. The earliest labours of St. Patrick and some of the most remarkable tales of his mission were connected with it. There, too, were the famous centres of ancient learning and piety, Clonard and Clonmacnoise; also Durrow and Kells, founded by St. Columkill.

"You have also to remember that in choosing a bishop for your own diocese you are also choosing a bishop for the whole Church. In the task before you you are not then to be guided by merely personal preference or by favour or affection. You are to think of the solemn, indeed awful, duties of a bishop's office, of the fact that your election calls a man to a great, a tremenddus responsibility—a responsibility which may, indeed must, to some degree, extend far beyond the boundaries of your own diocese.

"May Almighty God direct you in your thoughts and actions here to-day, and make your choice to be a blessing to our Church and to our people."

THE BALLOT.

Scrutineers were then appointed, and the

(Continued at foot of next Column.)

LETTERS TO THE EDITOR.

THE INDUSTRIAL PAGEANT.

TO THE EDITOR OF THE IRISH TIMES.

SIR,—How inspiring, in spite of the soaking rain, was the Industrial Procession? I stood in Merrion street and listened to the shouts of a child near me. The shouts were inspiring, too; for they meant that a very young citizen was seeing and feeling the romance of trade. Why do our poets and almost all our novelists ignore this ever-present daily romance? Soldiers, sailors, adventurers—yes, and burglars, murderers and harlots—are all treated as the stuff of romance. Why, in the name of common sense, are not bakers, coal merchants, clothiers and washerwomen just as romantic?

Why do we feed and clothe ourselves, and yet with haughty eyes and averted noses scorn the means to this end? Surely this suggests "the high stomach" of which Scripture makes mention.

The Industrial Procession blew the bugles for a new romance. When we see the butcher, the baker, the candlestick-maker as romantic and picturesque figures, we are on the high road to that Jerusalem of the poet Blake's vision. Finn and Cuchulainn and Brian Boru have done their work and their souls go marching on. The glories of slaughter are, perhaps, less delightful to us to-day, and we begin to see the beauty of keeping people alive—even of clothing and feeding them, and, not least, of washing them. By the way, the soap industry came out well in the procession.

I know of one Irish poet who has faithfully exalted the excellence of manure and not lost a tittle of poetry thereby; but still the mountains and valleys and shining cities of Trade are unexplored by the poet's feet. When will an Irish writer set forth in novel or history all that the Society of Friends has done in this country?

If one read only of Ireland in history, romance and poetry, the grand old Quaker names would remain almost unknown. Yet I think there is no more holy spot than the Friends' burial ground on Temple hill. Those plain, uniform stones record names that have belonged to the true friends of Ireland, to the men and women who have fed her, clothed her, helped her ceaselessly and lavishly in her poverty. These are the people who, undismayed by guns or fire, have worked for her welfare. What greater romance can Irish history show? When will their form of realism find its chronicler?—Yours, etc.,

W. M. LEITS.

Dublin, September 22nd, 1927.

POLITICS AND MORALS.

TO THE EDITOR OF THE IRISH TIMES.

SIR,—The *Irish Times* has very rightly pointed out an issue in the election that "goes right to the root of national morality." Many Irishmen who differed from one another in religion and politics were, in past times, alike ready to stand for freedom of conscience and respect for religious obligations. It will be ruinous for Ireland if Irishmen now agree to fight for freedom from conscience and for disregard of solemn promises. There appears to be in Ireland a magic spell in the word "coercion." If an attempt is made forcibly to prevent murders and other crimes, it is only necessary to say, "That is coercion," and immediately there is a rally to defeat the law and make things safe for mischief-making. This may arise from a misguided idea of chivalry, but it is a deadly delusion. There can be no honour in shielding murder or in playing fast and loose with treaties.—Yours, etc.,

PUREFOY POE.

Ballymahon, Mullingar,
September 22nd, 1927.

THE LIGHTING OF MONKSTOWN.

TO THE EDITOR OF THE IRISH TIMES.

SIR,—As a representative of Monkstown in the Blackrock Urban District Council for many years, may I be permitted to reply to the letter of "Safety First" in this day's issue, and to say that an entirely new and improved system of public lighting has been arranged for, and is about to be installed in the district by the Gas Company? That company is using every expedition to get the new lamps into operation, and in a short time the change will be complete. The ordinary winter lighting usually begins on the 1st October.

It is regretted that a supply of electric current is not yet available for the district, although every effort has been made to obtain it.—Yours, etc.,

T. H. DOWNES.

20 Alma road, Monkstown,
September 22nd, 1927.

PATIENT GIVEN POISON FOR MEDICINE.

NURSE'S FATAL MISTAKE AT MULLINGAR.

The Coroner for Westmeath, Mr. P. Malynn, held an inquest in Mullingar Mental Hospital yesterday into the death of an inmate named Catherine Price, of Ballymahon, Co. Longford, who died on Wednesday from poisoning by carbolic acid administered in mistake for medicine.

The evidence of Nurse Cuskelly was to the effect that the deceased woman applied for medicine, and she went to the press in which poison and medicine were kept in separate apartments, and gave the patient a dose out of a bottle which she found in the medicine apartment. This bottle contained carbolic acid. She did not look at the label, believing that it was "house mixture." The patient died after about an hour.

Mr. J. Price, Ballymahon, identified the remains as those of his wife.

The Coroner said that it was a very serious thing to have this bottle, containing this deadly fluid, in the medicine apartment.

The jury returned the following verdict: "We find that Catherine Price met her death by carbolic disinfectant, administered by mistake as house medicine by the nurse in charge on the morning of 21st September, and we are of opinion that the affair was purely accidental. We believe the doctors and staff did everything in their power to save deceased. We tender our sympathy to the husband and family of the deceased."

(Continued from previous column.)

first vote for the formation of a select list resulted as follows:—

The Right Rev. Dr. Orr, Bishop of Tuam—25 clerical and 53 lay votes.

The Rev. T. R. Brunskill, Incumbent of St. Mary's, Drogheda—28 clerical and 48 lay votes.

The Very Rev. R. S. Craig, Dean of Clonmacnoise—20 clerical and 30 lay votes.

A second ballot resulted as follows:—

The Bishop of Tuam—19 clerical and 39 lay votes.

The Rev. T. R. Brunskill—24 clerical and 24 lay votes.

The Very Rev. the Dean of Clonmacnoise—1 clerical and 6 lay votes.

A two-thirds majority of the votes of each Order not having been secured by either of the candidates, a third ballot was taken, when the result was as follows:—

The Bishop of Tuam—22 clerical and 47 lay votes.

The Rev. T. R. Brunskill—21 clerical and 22 lay votes.

Neither of the names having yet received a two-thirds majority of both Orders, a further vote was taken, with the following result:—

The Bishop of Tuam—32 clerical and 56 lay votes.

The Rev. T. R. Brunskill—10 clerical and 20 lay votes.

The President said that the Bishop of Tuam had received the necessary two-thirds majority, and he had pleasure in declaring him elected. He congratulated the diocese on its selection. (Applause.)

The proceedings then ended.

THE RIGHT REV. DR. ORR.

The Right Rev. Dr. John Orr had a distinguished career in Trinity College, of which he is a Scholar and an Exhibitioner. He obtained the B.A. Degree in 1897, and was awarded the Ecclesiastical History Prize and Biblical Greek Prize in 1898, Divinity Test. (First Class) 1900, B.D. 1904, and D.D. (*Jure Dignitatis*) in 1923.

He was ordained in 1900 for the curacy of St. John's, Sandymount, Dublin, and was curate of Aghade with Ardoyne 1902-1906, and of Dundalk, 1906-1910; Diocesan Curate of Kilmore and Ardagh, 1910-12; Rector of St. John, Sligo, 1912-1917; Examining Chaplain to the Bishop of Kilmore, 1913-1917; Dean and Rector of Tuam, 1917-1923; Examining Chaplain to the Bishop of Tuam, 1917-1923, and Diocesan Secretary Tuam, 1922-1923.

He was elected Bishop of Tuam in 1923 in succession to the late Right Rev. Dr. Ross, and was consecrated in Armagh Cathedral on August 6th, 1923, by the Primate, assisted by the Bishops of Meath, Derry, Kilmore, and Down.

IN THE NORTHERN CAPITAL.

FROM A SPECIAL CORRESPONDENT.

As foreshadowed in this column a couple of months ago, there is every likelihood of serious trouble in Northern Ireland should the Government persist in its proposal to introduce into Parliament a bill to restrict the liberties of trades unions on similar lines to the measure passed by the Imperial Parliament. The conditions in the two countries are totally different. In the six counties no attempt was made to join in the general strike which proved so disastrous to trades unionism on the other side of the Channel; yet the Craigavon Cabinet has decided on applying to the small area under its jurisdiction repressive provisions for which no cause has been shown.

Such a measure may have been quite justifiable in a great industrial country where the liberty of the subject was threatened; but the Prime Minister of Northern Ireland, the Minister of Labour, and, in fact, all the leaders of Unionist organisations, together with the Judges of the High Courts, have frequently testified to the happy relationships which exist between employers and employés in the North.

PLEASANT PICTURE DESTROYED.

Capital and Labour have co-operated together in days of depression, and in the shipyards and other important industrial concerns the workers have voluntarily submitted to large reductions in their wages in order that these businesses might be preserved. Tributes have been paid to the workers for their self-sacrifice in this respect, and it certainly does seem strange that they should now be treated as if they were a public menace to the stability of the State. At present the North is peaceful and orderly, harmony prevailing everywhere, and it would be the pity of pities if strife and discord were to be introduced at a time when the dawn of prosperity is once more bringing hope to the people. It is admitted on all sides that there is no cause for following the British example—the bill is to be forced through Parliament merely as a precautionary measure.

The reason advanced by the Government for the bill is that it is intended to curb the Socialist and Communist elements, but these are of small account in this province. With regard to the rights or wrongs of the Act itself no opinion is here expressed. It may be all right in certain places, but the conditions in Northern Ireland do not require it, and it is foolish to flaunt a red rag before even the most pacific of industrial bulls. If it does, the Government may find itself on the horns of a dilemma—whether to proceed in face of a storm of opposition or gracefully to retire. The attitude of the Unionist Labour members who at present support the Government through thick and thin should be of interest to observers. Will they stand in defence of their comrades in industry or prove obedient to the crack of the official "whip?"

STIMULUS TO REVOLUTION?

These matters were discussed at a meeting of the Labour Party of Northern Ireland, in Belfast on Tuesday night, and a resolution was passed condemning the proposed Government measure as being induced by partisan hostility to working-class organisations. The Right Hon. J. R. Clynes, M.P., was the principal speaker, and he suggested that such legislation stimulated a tendency to revolution and disorder, pointing out that the Ulster working classes were to be punished for something they did not do. Dealing with the recommendations in the McClure report that the wages of Corporation employés should be reduced, Mr. Clynes said that any such proposal would be met with the stoutest resistance. His reference to the standard of living in the Northern capital being already too low has met with a good deal of sympathetic support. As already pointed out here, it is not in the fashionable thoroughfares where motor cars pass in almost continuous succession that distress may be observed, but in the back streets and slum districts the signs are manifold. In the residential quarters also hundreds of respectable-looking men, old and young, are to be seen going from door to door selling cakes of soap, little packets of lavender and other trifles, and the tales they have to tell of failure to find work are not pleasant.

MORE CIVIC TROUBLES.

The affairs of the Belfast Corporation do not appear to be improving, and there are rumours of further trouble at the meetings of the various committees, which have been called to consider the recommendations contained in the McClure report. These deliberations take place *in camera*, but the findings are by no means secret, and they are discussed in the clubs and elsewhere. It is stated on excellent authority that one high official connected with the health services of the city has been called on to resign, but has refused to do so. The spectre of writs of summons seems to be floating about the precincts of the City Hall, and altogether the atmosphere of that palatial structure is decidedly unpleasant. Your Correspondent is in a position to state that the affairs of the tramway undertaking are at present most unsatisfactory, a heavy loss, amounting to several hundred pounds, being incurred weekly, and drastic proposals are being made to place the department on a sound business basis. Whether these proposals will please the public is another matter, as one suggestion involves a return to the shorter stages existing in the earlier part of the year. A good many people, qualified to judge, are of opinion that the condemnatory report was rather severe on several officials, the committees themselves being responsible for much of the confusion and failure in administration through a reprehensible system of patronage; but the great mass of the ratepayers are convinced that the evils which have been shown to exist are of long standing, and can only be remedied by a body of Commissioners, who will govern the city without fear or favour.

A NOTE OF PRAISE.

In the midst of so many grievances and complaints it is pleasant to be able to sound a note of praise. For years past the Corporation has been busily engaged in improving the streets of the city and beautifying its river and open spaces. Vast sums have been expended on these schemes, with benefit to all concerned, and hundreds of men have been employed who otherwise would have been idle. The Ministry of Labour has urged the undertaking of these works by the Improvement Committee of the Council, and has contributed towards the cost in certain cases, with the object of affording relief to the workless.

Further important projects are in contemplation, and an ambitious programme of road reconstruction has been prepared, the expense of which is estimated at £112,300. Application for loans to that amount has been made, and a Local Government inquiry was held in the City Hall yesterday, at which details were laid before Mr. John Bates, the engineering inspector of the Ministry of Home Affairs. It was pointed out in evidence that the footpaths in the city are very dirty, but it is hoped that, with the use of asphalt, this defect will be remedied, while the cost of cleansing and maintenance will be substantially reduced.

It will be recalled that Alderman Oswald Jamison, ex-High Sheriff, a few months ago drew attention to the dirty condition of Belfast streets, and contrasted them with the Dublin thoroughfares, which, he declared, were a credit to any city. Thus the Southern capital has lost its old-time affectionate description, but it has not disappeared; for, captured by the North, we have now "Dear, Dirty Belfast" in more senses than one, as the steadily-increasing rates and the growls of the unfortunate mud-bespattered citizens amply testify. However, the Inspector has given an assurance that sanction will be granted for the loans, and in the course of another year or two Belfast should be able to vie with Dublin or any other city in that quality which is said to be next to godliness, for which it bears so high a reputation.

ANOTHER FISHERY PROBLEM.

In addition to the problem of the Lough Neagh fishing industry, which will be brought before the Northern Parliament for solution—if possible—at the earliest moment, the authorities have now the difficulties connected with Lough Erne to contend with. This famous stretch of water is celebrated for its beauty, but there are also valuable fishing rights, and these have become the subject of public controversy. It seems that the Crown rights have been transferred to the Northern Government, and application has been made by Lord Ely to the responsible Ministry for a lease of exclusive fishing and sporting rights in several parts of the lough, while other private persons have made similar requests. A special meeting of the Enniskillen Board of Conservators was held in the beginning of the week, at which a resolution was passed condemning the alienation by the Ministry to any private individual of the fishing and sporting rights of any portion of the lough as being highly detrimental to the rights of the general public. Colonel Darley, D.S.O., who presided, pointed out that, if wealthy men were permitted to lease the best parts of their lough, the sport of angling and professional fishing would cease. Mr. J. Cooper, M.P., said that they should oppose Lord Ely's application by every possible means, and on his motion it was decided to ask for the sporting and fishing rights over the whole lough. Hundreds of years ago James I. of England gave away the fishing rights of Lough Neagh, with consequent trouble in this generation; but it is not thought possible that the Northern Government, even fond as it is of imitating the British example, will follow so bad a precedent. The modern democratic idea is that the whole of Lough Erne should be made available for the public to shoot on and fish in so long as they do it by legal means.

BEAUTY AND DISCORD.

The charming seaside resort of Donaghadee is becoming famous, apart altogether from its scenic beauties and health-giving breezes. Its Urban Council has been at loggerheads for some time, and has even admitted its own incapacity to govern by appealing to the Ministry of Home Affairs to dissolve it as a body and to appoint a commissioner to take charge of the affairs of the town. The latest development has been the formation of a District Tenants' Association, which evidently has no confidence in the local Council. At its initial meeting in the beginning of the week complaints were made regarding the cost of building Council houses, and the ratepayers were advised to waken up to the realities of the situation, as "there must be something wrong." Councillor W. J. Morrison, who presided, said that the Donaghadee Urban Council had been a "job one" for a considerable time, and finally it was decided to petition the Ministry of Home Affairs to inquire into the working of the Council. By the way, the Right Hon. Mr. Justice Brown, one of the most popular of the Northern judges, resides in the district and takes an active interest in its prosperity. Perhaps, he might be prevailed upon in a friendly informal way to bring the warring parties together and compose their differences. After all, it may be pure "cussedness" and not inability that lies at the root of the trouble. Donaghadee is a town worth striving for, and a wise judge might be able to distribute sprigs of the olive branch all round.

IN THE WORLD OF ART.

The Ulster Art Society has removed to more commodious and central quarters in Great Victoria street, Belfast, and its various rooms have been beautified by pictures presented by members. Arrangements have been made for an interesting winter season. The Society includes oil and water colour painters, musicians, architects, designers, and others connected with the world of art and learning in its members, and lectures dealing with various interesting subjects are given from time to time, while there are also displays of pictures.

A delightful collection of oil paintings and water colour drawings is at present on view at Kingscourt Buildings, Wellington place, the exhibitor being Mr. T. J. Godfrey, the well-known pioneer fine art dealer of London. This is his thirty-sixth annual visit to Belfast, and he has brought with him hundreds of works by some of the most eminent artists of the modern British school, including examples by Terrick Williams, R.A.; James Clark, R.I., R.O.I.; Albert Gilbert, R.I.; Dorothea Sharp, R.B.A., R.O.I.; Oswald Pitman, R.I.; Mary Simpson, R.B.A.; E. Court, R.I., and Robert W. Allan, R.W.S., R.S.A., together with many others.

Councillor Harry Lees, a window cleaner, has been invited to become the first Labour Mayor of Burnley.

Thousands of ladies keep a box of Martin's Pills in the house. Those who use them recommend them, hence their enormous sale. Price 5s. Sold by all Chemists and Stores; or post free from Proprietors, Martin, Chemist, Southampton. —(Advt.)

OBITUARY.

LORD GEORGE FRANCIS HAMILTON.

We learn with deep regret that Lord George Francis Hamilton, who had held high Ministerial rank in more than one Conservative Administration, died in London yesterday in his eighty-second year. He was one of the last links with the Administration of Mr. Disraeli (afterwards Lord Beaconsfield).

Lord George Francis Hamilton, the third son of the first Duke of Abercorn and Lady Louisa, second daughter of John, sixth Duke of Bedford, was born at Brighton and educated at Harrow. His first profession was the Army. In 1854 he was appointed Ensign in the Rifle Brigade, and within four years he was promoted Lieutenant in the Coldstream Guards. His mind, however, turned to politics, and at the general election of December, 1868, he stood as Conservative candidate for Middlesex, hitherto a Liberal stronghold, and was returned at the head of the poll. A Conservative victory so decisive caused surprise in political circles. The general election of 1874 found him once more at the head of the poll. He was returned in 1885 for Ealing, and thenceforth—till 1903—his Parliamentary life was linked with that division.

A NAVAL INNOVATION.

When Mr. Disraeli formed his Ministry of February, 1874, he nominated Lord George as Parliamentary Under Secretary of State for India, and in 1878 he was appointed Vice-President of the Committee of Council on Education and was sworn of the Privy Council. Two years later he went out of office with the Conservative Party. The defeat of the Gladstone Government and the return of the Conservatives to power found Lord Salisbury Prime Minister. In the first brief Salisbury Administration, 1885 to 1885, Lord George was First Lord of the Admiralty, and in the second Salisbury Government—1886 to 1892—he resumed his post. This second term of office enabled him to leave his mark upon the Navy. In 1889 the country saw the adoption and practical initiation of the largest and most comprehensive scheme of Naval construction yet put forward by a British First Lord of the Admiralty. A sum of £21,000,000—a fleabite in comparison with many recent estimates—was voted for the Navy, and of this, £10,000,000 were to be taken from the Consolidated Fund within seven years, the balance being raised upon the annual estimates. The scheme contemplated the construction and equipment of ten first-class battleships, nine first-class cruisers, 33 smaller cruisers, and 18 torpedo boats—the whole to be completed in four and a half years.

THE ROCK OF THE TURTLE.

Lord George's periods of office at the Admiralty provided some of the best stories in his entertaining "Reminiscences." When first appointed he discovered that his post entitled him to an interesting perquisite, which never reached him. Warships touching at Ascension were supposed to bring home a turtle or two for the members of the Board of Admiralty, and one morning a messenger came to Lord George's room and announced in melancholy tones, "I regret to inform your lordship that the turtle of the First Lord of the Admiralty has died." The messenger added: "I must inform your lordship that this is the first occasion on which the First Lord's turtle has ever died. Previously if a turtle has died it has always been the Fourth Lord's."

Another related the story of a duel aboard a yacht between a Sea Lord and a Civil Lord of the Admiralty, with Lord George as an eye-witness. It was one night in the 'eighties that Lord Charles Beresford and Sir Ellis Ashmead-Bartlett had a dispute. Sir Arthur Hood decided that the insult must be wiped out in the customary manner. No proper weapons were at hand, and so the combatants, armed with umbrellas, fought till the "brollies" were smashed, and then they rolled and tossed about the deck in deadly grips till anger spent itself in sheer exhaustion.

AT THE INDIA OFFICE.

Lord Salisbury's return to power in 1895 found Lord George Hamilton in the important post of Secretary of State for India. His term of office was a term of trial, from which, however, he emerged with credit. Troubles arose in India and Egypt, and those in India were succeeded by a famine which swept throughout the land. Upon the heels of famine came the frontier war with the Afridis. Lord George handled the situation firmly, yet with sympathy. He remained in office till 1903, when Mr. Chamberlain's espousal of Tariff Reform caused several changes in the Ministry, and Lord George retired. In the meantime, he served in 1905 as Chairman of the Royal Commission on Poor Law and Unemployment, and in 1916-1917 he was Chairman of the Mesopotamia Commission.

Lord George Hamilton was Chairman of the Governors of Harrow; he had been captain of Deal Castle, Mayor of Deal, and Chairman of the London School Board, and he was a prominent Freemason. In 1876 he married Lady Maud Caroline Lascelles, daughter of the third Earl of Harewood, and, therefore, was related to Viscount Lascelles, the husband of Princess Mary. He is survived by his wife and three sons.

THE DEAN OF NORWICH.

The Dean of Norwich, Dr. John Wakefield Willcrik, had a seizure of angina pectoris yesterday afternoon, and died shortly after six o'clock, at his residence, The Close, Norwich, aged sixty-nine. Dr. Willcrik had been Dean of Norwich since 1919.

The son of the Rev. Arthur Willcrik, Vicar of St. Paul's, Tranmere, Cheshire, he was educated at Clifton College and Pembroke College, Cambridge, where he came out in the Theological Tripos and won the Winchester Reading Prize. He had been Vicar of St. John's, Sunderland; St. Helen's, Lancashire; and Great Yarmouth, and Rector of Birmingham.

Dr. Willcrik was Honorary Secretary for Liverpool Cathedral from 1901 to 1905; was Select Preacher at Cambridge in 1912, and held in turn the Honorary Canonries of Liverpool, Norwich and Birmingham, and from 1917 to 1919 was Proctor in Convocation.

SIR ARTHUR SHIPLEY.

Sir Arthur Shipley, G.B.E., F.R.S., Master of Christ's College, Cambridge, died yesterday, after some weeks' illness, at Christ's College Lodge, Cambridge. Sir Arthur was the second son of the late Alexander Shipley, of The Hall, Datchet, Buckinghamshire, and was born on March 10th, 1861. He was educated at University College School, Bartholomew's Hospital and Christ's College, Cambridge, where he took a first in the Natural Sciences Tripos, Part 1, in 1882, and in Part 2 in 1884. Three years later he was elected a Fellow of his College, and in that same year the Colonial Office sent him to investigate plant diseases in the Bermudas.

Sir Arthur was a member of many scientific learned societies at home and abroad, and had received honorary degrees from various Universities. In 1908 he was Reader in Zoology in Cambridge University; he was appointed Master of Christ's College in 1910; and served twice as member of the Council of the Senate, and from 1917 to 1919 was Vice-Chancellor of the University.

Sir Arthur Shipley was a member of the Royal Commissions on the Civil Service; on Trinity College, Dublin; and on the Importation of Store Cattle, and he served on the Departmental Inquiry into Grouse Disease. He was author of numerous works on zoology and allied subjects; was joint editor and part-author of the Cambridge Natural History, and had written various articles in the "Encyclopædia Britannica."

MR. LARDNER-BURKE, K.C.

Mr. Lardner-Burke, K.C., a cousin of the late Mr. Swift MacNeill, has died at Cape Town. He was Crown Prosecutor at Kimberley, and later Judge of the Eastern Districts Local Division. The Chief Justice of the Cape Supreme Court and other eminent figures in the South African Courts expressed the grief felt at the loss of so popular a veteran of South African law, and the funeral was attended by Sir John Kotze, retired Judge of Appeal; Mr. Justice Shiel, of the Supreme Court, and Mr. Lansdown, K.C., Attorney-General.

FARMER KILLED IN MOTOR ACCIDENT.

The body of Mr. William Lewis Phillips (39), of Pantglass Farm, Llanarthnes, a well-known breeder and exhibitor of horses, was found yesterday pinned under a motor car in a field near Carmarthen.

Wheel marks showed that the car had travelled twenty-six yards on the grass at the side of the road before crashing into a telegraph pole, which it broke in two. It then mounted the hedge and fell into the field ten feet below. Mr. Phillips was returning from Llanllwni Show, where he had won several prizes.

U.S. MARKETS.

DRASTIC DECLINE IN INDUSTRIALS.

(REUTER'S TELEGRAMS.)

NEW YORK, Thursday.

Stocks opened heavy and speculative enthusiasm was chilled by the failure of inside support for the recent speculative leaders, disappointing steel trade news, and the assertion of Messrs. John J. Mitchell, the Chicago bankers, that many stocks were selling far too high because of a plethora of cheap money. Occasional efforts to rally the list by pushing up selected shares were abandoned, as the higher levels seemingly invited larger offerings for both accounts. The drastic decline in some Industrials induced many traders to liquidate, and Baldwin Locomotive slumped 14 points, and International Harvester, Case Threshing Machine, Timken Roller Bearing, and Houston Oil 7 to 8. U.S. Steel Common dropped to 150¼, the week's lowest level. In the final dealings, however, Baldwin Locomotive rallied 10 points, and supporting orders were distributed among General Motors and other Industrials, but the market finished weak. Government Bonds quiet; Railroad Bonds firm. The day's sales totalled 2,316,000 shares. Money on call closed steady at 4 p.c. bid and 4½ p.c. asked. All loans were made at 4 p.c. Prime mercantile paper was quoted at 3½ p.c. to 4 p.c. Sterling exchange steady. Silver ½c. lower at 55¾.

	Thur.	Wed.
Call Money	4¼ & 4½	4¼ & 4½
Exchange on Lon.—60 days sight	4.82¼	4.82⅛
Do. do Demand Bills.	4.86⅛	4.86⅛
Cable Transfers	4.86⅞	4.86⅞
Do. Montreal	4.86⅞	4.86⅞
Exchange Paris cable	3.92½	3.92½

Eng. Parity	STOCKS.	Thur.	Wed.
107 15/16	Atchison, Topeka, Santa Fe	122½	123⅛
108 1/16	Do. Pref.	102¾	102¾
19 7/16	Baltimore and Ohio	120⅝	121⅛
199 1/2	Canadian Pacific	154	154⅝
17 3/8	Chicago, Milwaukee, & St. Paul	7⅞	8
90 5/8	Chicago and North West.	84½	84⅝
61 1/16	Erie Shares	60¼	60⅞
60 5/8	Erie 1st Preferred	58¼	60¼
132 5/8	Illinois Central	135	135
154 1/8	Louisville and Nashville	150	152
45 5/8	Missouri, Kansas, and Texas.	44⅜	45⅛
54 7/8	Missouri Pacific New	53⅜	54⅛
169 3/4	New York Chal & Hudson R	165	167⅜
190 1/2	Norfolk and West Com.	185	185
97 1/2	Northern Pacific Com.	94⅛	95⅝
69 1/8	Pennsylvania Shares	68¼	68¾
117 5/8	Reading Shares	114⅜	116
42 3/8	Do. Pref.	41⅛	41⅝
123 1/8	Southern Pacific	119¾	120⅛
132 3/8	Southern Railway	132	132⅝
192 1/16	Union Pacific	187½	189
84	Do. Pref.	81¾	81¾
64 3/4	American Can. (New Stock)	63	63⅛
176 3/4	American Smelt. and Refining	173⅝	176⅝
49 1/8	Anaconda Copper	48¼	48⅝
19	Anglo-American Oil	18½	18⅝
83 1/16	Bethlehem Steel Com. Stock	80⅜	82⅞
39 1/16	Brit.-American Tobacco Coupon	38	38
120 3/4	New York Consolidated Gas	117⅝	118½
139 3/4	General Electric (New Stock)	133	136½
270 1/2	General Motors (New)	253½	256½
5 1/8	Inter. Mer. Marine Com. Certs	5	4¾
37 5/8	Do. Pref. Certs	36⅝	36⅞
31 7/8	International Pet. of Canada	31	31¼
127 1/16	National Lead	124¼	126
52 1/16	Pan-American Petroleum "B"	51⅜	52⅛
43 1/16	Shell Transport and Trading	43⅛	43⅝
29 7/8	Shell Union Oil Corp.	28½	29⅛
85 5/8	U.S. Rubber	84½	84⅞
154 5/8	United States Steel Common	150⅝	154¼
139 3/4	Do. Pref.	136	138
—	Silver Commercial Bars	56⅝	56⅞
	BONDS.		
90 13/16	Atch Top. New 4% Gen. Mort.	87½	90⅞
81 31/32	Erie Rail. Gen. 4% Lien Bonds	79⅝	79⅝
100 1/16	Union Pacific 4% Bonds	97½	97⅞
112 3/32	U.S. Steel 2nd Mort. 5% Bonds	109½	109½
—	U.K. 5½ per cent. Bonds, 1929	—	117⅛
103 1/2	Do. Do. 1937	102⅝	102⅞
106 15/16	7 per cent. German Loan	106⅞	107
—	U.S. Treas. 3¼ p.c. Bds., '46-56.	—	103⅜

* Asked; † Ex div.; ‡ Ex interest; § Ex rights.

MONTREAL STOCK EXCHANGE.

Eng. Equiv.	STOCKS AND SHARES.	Closing Prices. Thur.	Wed.
111 1/2	Abitibi Power & Paper Co., Ltd	108	108
29 1/2	Asbestos Corp. of Canada, Ltd.	29¼	29⅝
90 1/2	Do. Pref.	93	93¼
19 4/7	Brazilian T. L. & P. Co., Ltd	189	190¾
1	Brck. Empire Steel Corp., Ltd	¼	¼
16 1/16	Do. 1st Preference Series B	18½	17½
1 5/16	Do. 2nd Preference	1¼	1½
41 7/16	Brompton Pulp & Paper Co., Ltd	40¼	40⅝
24 1/2	Canada Cement Co., Ltd.	243½	243½
128 5/8	Canadian Cottons Co., Ltd.	125	123
40 5/8	Canadian Indus. Alcohol Co.	39¼	39½
33 3/4	Canada Steamships Pref., Ltd.	34½	34
93	Do. New 6 p.c.	90⅝	90
240 5/8	Con. Mining & Smelt. Co. of Canada, Ltd.	233½	236½
13 1/4	Dominion Textile Co., Ltd.	130½	131½
18

CHILD WELFARE CENTRE: KILKENNY SHOW.

The nursery in the Poleststown Auxiliary of the Child Welfare Centre, which was inspected by Mr. R. Mulcahy, Minister for Local Government and Public Health, yesterday.

Mr. W. Dixon, the architect, handing the key to Sir Donald Macalister, who opened the Child Welfare Centre in Lord Edward street, Dublin, yesterday.

Some of the children who, thanks to the generosity of the members of the Dublin Rotary Club, had an excursion to the country yesterday.

Sailors from the U.S.S. Detroit, who were shown over Trinity College, Dublin, yesterday.

Sir Ernest Goff and Miss Poë at Kilkenny Show.

Professor Adrian Stokes, whose death was announced yesterday.

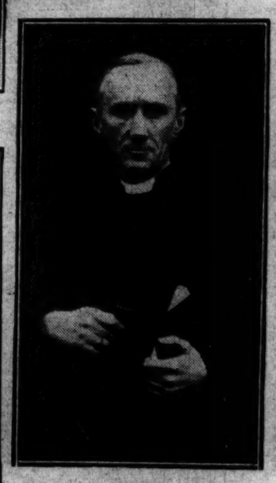

The Right Rev. Dr. Orr, Bishop of Tuam, who has been chosen to succeed the late Most Rev. Dr. Collins as Bishop of Meath.

Two American sailors taking snapshots outside Trinity College.

Dr. and Mrs. White, with Ruby, a prize-winning hunter, at Kilkenny Show.

Left to right—Mr. H. Hartigan, Major D. McCalmont, M.F.H.; the Hon. Lady McCalmont, Mr. Gregan, Mr. J. Alexander, Mr. Eustace, Lady Helen McCalmont, Mrs. Marshall and Mrs. Eustace, at Kilkenny Show.

There's no need to kneel and scrub!
LAY CONGOLEUM

Easy whisking over with a damp mop will never give you a backache, nor redden and coarsen your hands. But it is all your floors need when you lay Congoleum.
Ask at your furnisher's to see the new designs just to hand, plain centres with beautiful floral borders; also real Turkey carpet effects in red, blue, fawn and grey.
Look at the square pictured below, and try to imagine how beautiful it is with its background of the warmest fawn and its motifs in saxe blue, dark blue, red and pink.
And there are fifty patterns, just as beautiful, in Congoleum By-the-Yard for covering entire floors. Their low prices will amaze you.

Gold Seal CONGOLEUM
Made in Scotland
British Congoleum Limited, 2 King's Rd., Pancras Rd., London, N.W.1.

Robert & Co., Ltd.,
GRAFTON STREET - DUBLIN.
Agents for
Congoleum
In Squares, Surrounds and by the yard
Lowest Prices. Booklet Post Free.

You've still time to win £50 in the
ZENOBIA
FAVOURITE FLOWERS COMPETITION
£150 in Prizes. Closing Date Sep. 30th
Make your Zenobia purchase at once and get an Entrance Form for this fascinating competition. Don't delay and so lose your chance to win £50. All you have to do is to place a given list of 12 flowers in their order of popularity. It will only take you a few minutes. 175 Consolation Prizes. All forecasts must be posted to arrive at the Zenobia True Flower Perfume Laboratories not later than Monday, October 3rd. Ask your Perfumer about this easy Competition.

ZENOBIA
LILY OF THE VALLEY
is the most exquisite and most popular of all perfumes—lovely and alluring in its true-flower fragrance. Other popular Zenobia floral perfumes include Night Scented Stock, Violet, Sweet Pea, Bean Blossom, Jasmin. Oval Bottles, 3/-, 5/-, 8/6, and 15/6. Flat Bottles, 2/6, 3/6, and 5/-. Trial Bottles of all perfumes 1/- each.
Distributing Agent for the Free State:
Mr. J. JEFFERSON, 2 Aston's Place, Dublin
Telephone: No. 15.

EXHIBITION OF
JACOB & CO.'S
BISCUITS & CAKES
W. & R. JACOB & CO., LTD., have pleasure in announcing that until to-day (Friday), Sept 23rd, an Exhibition of the varied products of their Dublin Biscuit Factory will be on View at
THE RECREATION HALL,
18 BISHOP STREET.
OPEN FROM 10.30 A.M. TO 1 P.M.
" " 2.30 P.M. TO 4.45 P.M.

DISPUTING UNION OFFICIALS.

It was reported at a meeting of the Dungannon Board of Guardians yesterday that when the workhouse master locked up a female inmate for disorderly conduct and using obscene language, the porter interfered and resented being asked to clear out a paint store in which to place the inmate.

Mrs. D. Brown objected to the matter being discussed in public, as, she stated, it only led to more friction among the officials.

Colonel Howard, J.P., said that the master should be supported in enforcing discipline. There was far too much fighting among the officials.

The master's action was approved.

GRAMAPHONE RECORDS.

Gramophone recitals will be given by the "His Master's Voice" Company in the Theatre Royal, Dublin, at 4 p.m. on Saturday, October 1st, and at 8 p.m. on October 2nd. Tickets can be obtained free from all accredited "His Master's Voice" dealers. An attractive programme, in which there will be something that appeals to all tastes, has been arranged. All the firm's models will be used, and the climax will be reached when all the instruments are played together. There will be a pianoforte accompaniment to certain records.

BROOKLANDS MEETING, Sept. 17.—Six Races won on Wakefield CASTROL, the lubricant recommended by 239 Motor Manufacturers. Buy from the Wakefield Tanks at all Garages.—(Advt.)

TO END INDIGESTION
REMOVE STOMACH ACID.

Nearly all digestive disorders are caused by excess acid which accumulates in the stomach, causing food to ferment and painful gases to form. But you will never suffer with such stomach troubles (indigestion, heartburn, acid dyspepsia, flatulence, or waterbrash) if at the first sign of pain or discomfort you take a little 'Bisurated' Magnesia. This approved remedy instantly neutralises the excess acid, stops fermentation, sweetens the stomach, and heals the acid-inflamed stomach-lining. Thus aided by 'Bisurated' Magnesia, Nature, unhindered by acid, can go ahead with painless, healthful digestion. Doctors and nurses everywhere recommend 'Bisurated' Magnesia, big hospitals use it too, while it has released thousands of one-time sufferers from the torture of stomach troubles. Let 'Bisurated' Magnesia help you too. It will. Get a package (either powder or tablet form) from your chemist to-day, and you never need endure stomach pain again.

T.D. IN MOTOR CYCLING ACCIDENT.

When returning on his motor cycle from Mullinavat last Wednesday evening, Mr. Richard Holohan, T.D., Knocktopher, was thrown heavily to the ground through his machine skidding. One of his legs was badly sprained.

GOSSIP FROM THE COURSE.

MODERATE RACING.

BAR ONE FAILS.

RECOVERED FORM OF JOHN'S SON.

FROM OUR TRAVELLING CORRESPONDENT.

GATWICK, Thursday Night.

Again the racing here was moderate, and an unpromising morning reduced the attendance to even smaller proportions than that of yesterday. A little life was given to the first even on the card, the Bridge Selling Handicap, by a gamble on the French mare, Duration II., who finally started at 7 to 4 on. She came into the straight full of running, but two furlongs from home she was done with, and Sewing Machine and Witton Fell beat her a length and a half and a head. The winner used to be in Jack Jarvis's stable, and when sold out of it seemed to have sunk to the lowest depths; for he went hurdling in the Channel Islands. Last year he showed a return to form, and is now useful over a distance of ground in selling plate company.

De Mestre, who does not win many races nowadays, took the two-year-old seller with the Gay Goshawk filly, who he bought after she had won for Mr. Persse at Kempton. At the last meeting here she had been beaten a short head by Mr. Howeson's Over-round, and now she took her revenge on that owner by beating his three-year-old Dresden a length. This daughter of Torelore found a new owner at 500 guineas in Major Gerald Deane.

Backers were a little at sea when they took as little as 7 to 4 about Bar One in the County Nursery Handicap, for the colt began to weaken at the distance, and was run out of it and well beaten, three parts of a length and two lengths by Double Pay, and the Crimson Square colt. The winner is a colt by Bachelor's Double, who had run second to Master Dabber at Windsor, and was well ridden by the hurdle race jockey Graves, who seems well able to hold his own on the flat, judging by the number of winners in proportion to rides that he has had this season.

AN OBJECTION SUSTAINED.

In the Surrey Plate, Smirke finished first on Stanley Wootton's Caballero, a colt by Ybro, who started second favourite. He bumped and bored the favourite, Radio, throughout the last furlong, and there was no surprise when Jack Leach, who rode Mr. Beer's colt, objected. The objection was sustained and the race awarded to Radio, a son of Tetratema, out of Mr. Fred Straker's mare, Depeche. Economy was then placed second, and Cardamon, who had made the earlier running but weakened, third.

Richards rode Mr. George Hartigan's Battalion in the Redhill Mid-Weight Handicap, and he was a good favourite at 13 to 8 in a big field. The race was always between two, Vic and Braygola, and the former, who had taken the lead after they had gone a few furlongs, beat Braygola by two lengths, with Battalion a head away third.

Little has been heard of John's Son since he went wrong after dividing Embargo and Silver Lark in the Irish Two Thousand Guineas last year. He did not run again during the rest of the season, and later left Martin Hartigan's stable for that of William Griggs at Newmarket. He made only one previous appearance this season, when unplaced to Cinq à Sept at Windsor last month; but he showed signs of returning to form when he won the last race of the afternoon here, the Montefiore Stakes, by four lengths from Evening Sun and two other runners. The form did not amount to much, but he did all that was expected of him.

AT NEWBURY.

It will be pleasant to get back to good racing when the Newbury Meeting opens to-morrow. There are two very interesting two-year-old races, the first of which is the Highclere Nursery, a race that always takes some winning. The absence of the penalised Golden Araby can be counted on, but the Aga Khan may take two chances with Halim and Pobieda, and the latter seems the better of the pair. Norwest has had a long rest, but I do not think much is expected of him here. Maeve, with the penalty she gained at Windsor, will run well, and so may Exeter, although he failed at Doncaster. Tetrill and JOSEPHUS are close together at the bottom of the handicap, and I do not think we have seen the best of the latter. He is so well in that I choose him to win what is a very open race.

The Newbury Autumn Foal Plate has Ranjit Singh with top weight, but I believe that he is not a certain starter if the going is very heavy, and, good colt as he is, he might not be able to give the weight away to some of the others. Rusty, who was second on her only appearance, at York, is very much fancied, as is The Wheedler; but as the winner I shall take the Prince Galahad filly LA CHANCE, who was second to Toboggan last time she ran, and who is much favoured by the scale of weight. GOLDEN CHALICE looks the best in the Lambourn High-Weight Handicap.

GALTEE MORE.

FORM HORSES.

NEWBURY.

11.30 Balderston.
2. 0—Dholla.
2.30—Kakushin.
3.10—Maeve.
3.45—O'Curry.
4.15—Golden Chalice (nap).
4.45—Wandering Maid.

Eclipse.

SPECIAL SELECTIONS FOR TO-DAY.

Westminster Gazette :—To-day's Best—Josephus. Double — Josephus and Golden Chalice.

Daily Express :—*Safety Bet* — Wandering Maid (win). Double—Speyside and Wandering Maid.

Daily Mirror :—Double—Dholla (nap) and Ruffler.

Daily Sketch :—Double—Maeve (nap) and Golden Chalice.

DEMAND FOR CHEAPER RACING.

Representatives from the three branches of the Bookmakers' Protection Association—the Northern, Southern, and Midland—held a meeting on Tuesday last, when the question of reduction in ring charges was considered. After discussing the matter fully, it was unanimously resolved that the time had arrived when a reduction in the charge for admission to the better rings was desirable in the interest of the public and racing in general. It was, therefore, decided that a deputation from each of the three branches of the Association forthwith ask for an interview with the Racecourse Association, as it was considered that a desirable opportunity occurs at the present for discussing the question of the high expenses incurred by the public in attending race meetings.

Recently a resolution was passed by the Racecourse Association to resist any demand, by boycott or otherwise, for a reduction in the present charges for admission, and this may have influenced the bookmakers in their decision. The racecourse owners' claim that it is impossible to make their meetings pay in the prevailing circumstances if a reduction of the present charges is made, unless they gain substantial relief in other directions, such as a decrease in the amount of prize money offered. It has been stated that at the recent Derby and Warwick meetings where the charge for admission to Tattersall's Ring was reduced from 22s. 6d. to 20s., a serious loss resulted.

PROUDSTOWN PARK RACES (NAVAN),

MONDAY, SEPTEMBER 26th.

A well-filled programme, comprising a Hurdle, three Flat Races and two Steeplechases, is timed to commence at 2.30 p.m. Special train leaves Broadstone Station at 12.45.

This is the Course for an uninterrupted view of the Racing from all parts.—(Advt.)

LIMERICK JUNCTION.

SECOND DAY'S RACING ABANDONED.

Ill-luck in the matter of weather attended the concluding meeting of the season at Limerick Junction to the end. During Wednesday night and yesterday morning rain fell heavily, with the result that the course became waterlogged, and whatever chance there was of carrying on vanished when just before the time set for racing a further very heavy downpour set in. Many owners on the spot had decided not to risk running their horses, particularly in the steeplechases, and the decision of the Stewards to abandon the meeting was generally approved.

GATWICK MEETING.

DOUBLE PAY WINS NURSERY PLATE.

2.0—BRIDGE SELLING HANDICAP PLATE of 200 sovs. 1¼ m.

Mr. A. H. O. Biddell's b. h. SEWING MACHINE, by Florist—Misfit, a, 8-3 ..... R. Dick 1
Mr. G. Bates's WITTON FELL, 4, 7-6 ..... A. Burns 2
Mr. A. Falcon's DURATION II., 5, 7-5 ..... G. Walsh 3

Also ran—Peccadillo (C. Smirke), Gladiola (G. Richards), Ballyhanwood (T. Barber), Red Ronald (R. Mason), Snowcloud (L. Read), Re-Load (A. Wragg). Off 2.2. (Winner trained by J. Barrett.)

Betting—7 to 4 on Duration II., 6 to 1 agst. Witton Fell, 7 to 1 Re-Load, 100 to 8 each SEWING MACHINE and Gladiola, 100 to 7 each Peccadillo and Snowcloud, 20 to 1 any other.

Won by a length and a half; a head. Re-Load was fourth and Gladiola last.

The winner was bought in for 145 guineas.

2.30—IFIELD SELLING PLATE of 200 sovs. 6 f.

Mr. E. O. de Mestre's GAY GOSHAWK FILLY, by Torelore, 2, 6-12 ..... A. Wragg 1
Mr. A. C. B. Howeson's DRESDEN, 3, 8-11 ..... R. Perryman 2
Lord Queensborough's GUITAR, 3, 8-8 M. Beary 3

Also ran—High School (W. Small), Morny (J. Leach), Capsicum (A. Burns), Fourfooted (H. Jelliss), Priest Hill (A. King), First Favourite (F. Barber), Winsome Cias colt (G. Richards), Alderburg (C. Richards), Rochette gelding (J. Sirett), Infatuation (H. Packham). Off 2.33. (Winner trained by Owner.)

Betting—9 to 4 agst. GAY GOSHAWK FILLY, 4 to 1 Winsome Cias colt, 9 to 2 Dresden, 8 to 1 Morny, 100 to 8 Infatuation, 100 to 6 any other.

Won by a length; three lengths. Rochette gelding was fourth and High School last.

The winner was sold to Mr. G. Deane for 500 guineas.

3.0—COUNTY NURSERY HANDICAP PLATE of 600 sovs. 7 f.

Mr. H. R. Lawrence's br. c. DOUBLE PAY, by Bachelor's Double—Krona, 7-12 ..... H. Graves 1
Captain Homfray's CRIMSON SQUARE COLT, 7-6 ..... K. Robertson 2
Mr. A. Ioannou's BAR ONE, 8-4 ..... R. Perryman 3

Also ran—Bracknell Home (H. Leach), Covent Garden (F. Winter), Tenace (J. Marshall), Elegere (R. Jones), Marconigram (J. Nolan), Elin (H. Wragg), Monarchy (G. Richards), Letterfrack (A. Burns), Malbrouck (F. Fox), Tradition colt (G. Baines), Postbridge colt (J. Dines). Off 3.0. (Winner trained by Condell.)

Betting—7 to 4 agst. Bar One, 7 to 1 each DOUBLE PAY and Covent Garden, 8 to 1 Malbrouck, 10 to 1 each Elegere and Letterfrack, 100 to 8 each Marconigram and Monarchy, 100 to 6 Crimson Square colt, 20 to 1 any other.

Won by three parts of a length; two lengths. Monarchy was fourth and Marconigram last.

3.30—SURREY PLATE of 200 sovs. Two-year-olds. 5 f.

Mr. S. W. Beer's ch. c. RADIO, by Tetratema—Depeche, 8-9 ..... Leach 1
Mr. C. E. Howard's ECONOMY, 8-6 ..... J. Childs 2
Mr. R. Farquharson's CARDAMON, 8-6 M. Beary 3

Also ran—Fleta (R. Dick), Perth (P. Donoghue), Tammie (F. Perryman), Sequence (H. Wragg), Bonnement (J. Nolan), Picture (H. Jelliss), Vogue f. (F. Fox), Golden Slipper (F. Lane), Stormy Down (J. Dines), Brushlight (E. Connorton), Imagination (G. Baines), Nuit (G. Richards), Scotch Express (K. Robertson), Briar Path (A. Burns), Caballero (C. Smirke), disq. Off 3.30. (Winner trained by Leach, jun.)

Betting—5 to 1 agst. RADIO, 7 to 2 Caballero, 6 to 1 Picture, 7 to 1 Scotch Express, 8 to 1 each Economy and Sequence, 10 to 1 Cardamon, 20 to 1 any other.

Won by a short head; three lengths. Cardamon was fourth and Perth last.

An objection to Caballero, who finished first, was sustained, and the race awarded to Radio, Cardamon being placed third.

4.0—REDHILL MID-WEIGHT H'CAP PLATE of 600 sovs. 7 f.

Mr. A. H. Hammond's b. h. VIE, by Sir Berkeley—Vic, 4, 8-0 ..... E. Forsyth 1
Mrs. Walton's BRAYGOLA, 3, 8-10 ..... J. Sirett 2
Mr. G. F. Hartigan's BATTALION, 3, 7-13 ..... G. Richards 3

Also ran—Jongleur (A. King), Silver Toss (J. Dines), Bachelor's Vow (F. Wadsworth), Kentish Belle (J. Childs), Rum and Coffee (G. Richards), Lochshee (K. Robertson), Lemin (F. Fox), Olivetiary (T. Barber), Lalla Rookh (E. Morris), Pretty Swift (H. Jelliss), The Cock (H. Graves), Golden Ale (R. Perryman), Legend (H. Packham), Beau de Ghent (L. Read), Bye-Bye (R. James), Rock Daisy (J. Read). Off 4.2. (Winner trained by Owner.)

Betting—13 to 8 agst. Battalion, 4 to 1 Kentish Belle, 7 to 1 Bachelor's Vow, 100 to 12 VIE, 10 to 1 each Rum and Coffee, Pretty Swift and The Cock, 100 to 8 Silver Toss, 20 to 1 any other.

Won by two lengths; a head. Rum and Coffee was fourth and Jongleur last.

4.25—MONTEFIORE STAKES of 3 sovs. each, with 150 sovs. added. 1 m.

Mr. F. W. Morley's b. c. JOHN'S SON, by Irishman—Ethel H., 4 9-0 ..... G. Richards 1
Mr. J. B. Leigh's EVENING SUN, 3, 7-4 ..... J. Sirett 2
Mr. Ellison's NORMAN DUKE, 4, 7-11 ..... D. Butchers 3

Also ran:—Rainy Weather (T. Barber). Off 4.27. (Winner trained by M. Hartigan.)

Betting—2 to 1 on JOHN'S SON, 5 to 2 agst. Evening Sun, 20 to 1 any other.

Won by four lengths; half a length.

SALE OF COLONEL HONNER'S HORSES.

GLENSTELLA FETCHES 900 GNS.

On Monday last, Messrs. Robert J. Goff and Co., auctioneers, Newbridge, held a very successful dispersal sale of brood mares, foals, yearlings, horses in training and hunters, the property of Colonel T. J. Honner, who is going abroad. The 10 years old mare, Glenstella, fetched top price—namely, 900 guineas, the purchaser being Mr. J. W. Hartland, on the same day Messrs. Goff also sold 59 head of 21st and 2-year-old store cattle at prices ranging from £9 10/- to £15 15/-, making a total of close on £1,000. Details:—

BROOD MARES AND FOALS.

	Gns.
Lot 1—Erin's Falloch (1918), br. m. (Mrs. Dilney)	170
Lot 2—Falloch (1917), ch. m. (J. W. Osborne)	170
Lot 3—Glenstella (1917), br. m. (J. W. Murland)	900
Lot 4—Ch. c. Foal, by Essexford, out of Glenstella (H. Beasley)	500
Lot 5—Blackladies (1918), b. m. (Captain Dixon)	110
Lot 6—Br. f. Foal, by Essexford, out of Blackladies (Colonel Graham)	35
Lot 7—Hot Ocean (1915), ch. m. (G. S. Reade)	60
Lot 8—Br. c. Foal, by Birlingham, out of Hot Ocean (T. Griffin, V.S.)	12
Lot 9—Red Stay (1910), ch. m. (Lord Rathdonnell)	70
Lot 10—B. f. Foal, by Birlingham, out of Red Stay (Lord Rathdonnell)	50
TWO-YEAR-OLDS.	
Lot 11—Ch. f. (1926), by Essexford, out of Red Stay (Captain de Burgh)	140
YEARLING.	
Lot 12—B. f. (1926), by Lonrois, out of Glenstella (H. F. Hartigan)	300
HORSES IN TRAINING.	
Lot 13—Hesterina (1923), ch. f. (C. A. Moore)	90
Lot 14—Sabinea (1924), b. f. (H. M. Hartigan)	250
Lot 15—Stella's Way (1925), br. f. (J. W. Murland)	300
Lot 16—Sabine Sailor (1925), b. c. (H. M. Hartigan)	300
Lot 17—Lesser Haste (1920), b. m. (Major Mitchell)	70
Lot 18—Royal Haste (1922), br. m. (Captain Gergan)	160
Lot 19—Half Baked (1915), br. m. (William O'Brien)	125

LEOPARDSTOWN SEPTEMBER MEETING, 1927.

SATURDAY, SEPTEMBER 24th.

First Race, 2.45 p.m.

A train, with reserved carriages for Members, leaves Harcourt street Station at 1.50 p.m., returning from Foxrock at 5.35 p.m. Members will only be admitted to reserved carriages on production of their badges.

On the introduction of a Member, tickets admitting to the Members' Enclosure (Gent. 25/-, Lady 5/6) can be obtained at the Members' Ticket Office on the Course, and at the Ticket Box at the top of the Motor Enclosure, where tickets for the Grand Stand can also be purchased.

Combined tickets for Course and Grand Stand (Gent. 12/6, Lady 7/-), and for Course and Public Stand (4/-), can be purchased at Foxrock Station and Stillorgan Entrances on day of races.—(Advt.)

EDINBURGH MEETING.

SILVER STICK TAKES THE GOLD CUP.

1.30—MUSSELBURGH SELLING HANDICAP PLATE of 150 sovs. 5 f.

Mr. T. Wall's b. g. BATTLES, by Battle-Axe—Colleen Bawn, 5, 8-9 ..... F. Field 1
Mr. R. Lumsden's SAINTLY MAID, a, 7-3 ..... S. Donoghue 2
Mr. John Burns's GLANTRAGUE, a, 7-8 ..... Caldwell 3

Also ran—Perle d'Or (S. Wragg), Nil Simile (Stephenson), William of Tyre (Alford), Sprinkle Light (Nevett), Wembley Tattoo (J. Kirby), Town Villa (C. Brown), Full Speed (Braithwaite), Gentleman (C. Parker), Rank and Fashion (T. Weston), Peggy's Choice (W. Freeman), Little Chelt (W. Christie). Off 1.35. (Winner trained by Owner.)

Betting—7 to 2 agst. Rank and Fashion, 9 to 2 BATTLES, 5 to 1 Glantrague, 6 to 1 Perle d'Or, 10 to 1 each Town Villa and Nil Simile, 100 to 8 any other.

Won by half a length; a length and a half.

2.0—CARBERRY SELLING NURSERY HANDICAP PLATE of 150 sovs. 5 f.

Mr. E. H. Gregory's ch. f. VAL HAKI, by Haki—Valencia, 8-2 ..... J. Caldwell 1
Mr. G. Dodd's KIRKTON JEAN, 8-0 W. Nevett 2
Mr. D. Taylor's MIGRATION, 7-7 ..... C. Brown 3

Also ran—Miss Maud, filly (J. Duckenfield), Rast End filly (H. Stone), Tea Taster (F. Field), Forest Broom (W. Stephenson), Sure Find (F. Brook). Off 2.2. (Winner trained by Golightly.)

Betting—5 to 2 agst. Migration, 5 to 1 each Tea Taster and Sure Find, 6 to 1 each VAL HAKI, Forest Broom and Kirkton Jean, 100 to 6 any other.

Won by three parts of a length; a length and a half.

2.30—LEVENHALL HANDICAP PLATE of 200 sovs. Three years old. 1 m.

Mr. T. H. Motler's ch. f. HAPPY GAZELLE, by Irish Elegance—Gazelle, 7-3 W. Christie 1
Sir L. Green's KEN HILL, 8-10 ..... A. Berry 2
Mr. W. W. Hope's FIRE ENGINE, 9-5 ..... S. Donoghue 3

Also ran—Golden Smile (J. Taylor), Sporting Kit (F. Field), Melanesia (T. Weston), Royal Ambassador (W. Nevett), Mimicry (S. Wragg), Fire Queen (W. Freeman), La Sorina Del Sabato (W. Stephenson). Off 2.39. (Winner trained by Yapp.)

Betting—7 to 2 each agst. HAPPY GAZELLE and Melanesia, 5 to 1 Fire Engine, 8 to 1 Ken Hill, 10 to 1 each Fire Queen, Mimicry and Sporting Kit, 100 to 7 any other.

Won by half a length; two lengths.

J. Brooks weighed out for Lily of the North, but the horse bolted, and his number was withdrawn. He did not come under the starter's orders.

3.0—EDINBURGH GOLD CUP H'CAP PLATE of 400 sovs., including Cup value 80 sovs. 1¼ m.

Mr. E. Sandeman's gr. c. SILVER STICK, by Grand Parade—Silver Fir, 5-11 ..... Kirby 1
Mr. H. C. Sutton's KINCHINJUNGA, 3, 8-1 ..... S. Donoghue 2
Mr. T. Davidson's SHIPPON, 3, 7-8 ..... T. Weston 3

Also ran—Sons of the Morning (J. Taylor), Spartacus (C. Elliott), The Beetle (J. Collins), Darragh (J. Caldwell). Off 3.1. (Winner trained by Elsey.)

Betting—5 to 2 agst. Kinchinjunga, 3 to 1 SILVER STICK, 4 to 1 Spartacus, 5 to 1 Wings of the Morning, 10 to 1 each The Beetle and Darragh, 20 to 1 Shippon.

Won by a short head; three lengths.

3.30—BARNBOUGLE NURSERY H'CAP PLATE of 1,250 sovs. 2 years old. 5 f.

Mr. W. Ridley's b. or br. f. HORNET'S NEST, by Blandford — Hornet's Queen, 7-1 ..... S. Wragg 1
Mr. J. Gorman's MINIATURE, 7-7 ..... Glasgow 2
Mr. E. Sandeman's FARNBOROUGH, 7-5 ..... T. Weston 3

Also ran — Ardour (W. Stephenson), Braisante (Caldwell), Elcot (W. Alford). Off 3.32. (Winner trained by Owner.)

Betting—13 to 8 agst. HORNET'S NEST, 100 to 30 Ardour, 7 to 2 Miniature, 7 to 1 Farnborough, 100 to 8 any other.

Won by three lengths; same.

4.0—INVERESK SWEEPSTAKES of 3 sovs. each, with 150 sovs. added. 1 m. 3 f.

Lord Derby's br. f. COMPOSURE, by Buchan—Serenissima, 3, 8-2 ..... J. Weston 1
Mr. W. G. Mann's NUNTO, 3, 8-2 ..... J. Kirby 2
Mrs. D. Golightly's BROWN PAPER, 3, 8-2 ..... J. Caldwell 3

Also ran—Abiathar (R. Crisp). Off 4.1. (Winner trained by Frank Butters.)

Betting—7 to 4 on COMPOSURE, 3 to 1 agst. Nuntol, 7 to 1 Brown Paper. 100 to 8 Abiathar.

Won by four lengths; six lengths.

SPORTING GOSSIP.

Lightning Artist for Newbury.

Mr. W. M. G. Singer authorises the statement that his horse Lightning Artist is a certain runner for the Newbury Cup on Saturday, and that G. Richards will ride. Lightning Artist, who won the Rufford Abbey Handicap at Doncaster last time out, is favourite for the Cesarewitch.

Trainer Relinquishes Licence.

Percy Allden, who until recently trained at Epsom, has relinquished his licence to train under both Jockey Club and National Hunt Rules. Recently Allden went to Chantilly as private trainer to Mr. R. B. Strassburger, a rich American, who races on a large scale in France. P. Serby, who is apprenticed to P. Allden, has relinquished his licence to ride in England.

Race Re-opened.

The London Autumn Cup, Alexandra Park Second October Meeting, did not fill, and is re-opened, to close on Tuesday next.

Staples for South Africa.

S. J. Staples, of Notts, has accepted the invitation to accompany the M.C.C. team to South Africa during the winter. This brings the number of players making the journey to fifteen.

Gay Goshawk Filly for India.

Mr. Gerald Deane, who bought the Gay Goshawk filly for 500 guineas after her victory in the Ifield Plate at Gatwick yesterday, intends to send the filly to India. She will, however, probably run once or twice before being sent abroad.

T. J. Millin to Play for Northampton

It is expected that the Northampton Rugby Club will shortly be strengthened by the addition of T. J. Millin, the Dublin University three-quarter, who played in several of the Irish trial matches last season. He has been appointed house surgeon at the Northampton General Hospital, and will take up duty in the near future.

N. J. McEachern's Victory.

N. J. McEachern ran a race worthy of his reputation to give Cloniffe Harriers the victory in the South London Harriers' relay race, making all his own running to win easing up, and yet beating 2 min. on the heavy grass.

Front Row's Disqualification.

Mr. W. Webster, the owner of Front Row, who was disqualified by the Stewards after winning the Foulden Handicap at Lanark on Monday, met the Stewards, Lord Lonsdale, Lord Dalmeny and Lieutenant-Colonel M'Kie, at Edinburgh yesterday, with a view to entering an appeal to the Stewards of the Jockey Club. After hearing Mr. Webster, the Stewards refused him permission to appeal.

Rain at Gleneagles.

The courts were again flooded, and play in the Gleneagles Tournament was impossible yesterday. Rain has interfered with the tournament to such an extent that it will be impossible to conclude the events by the end of the week. In view of this, Miss Betty Nuthall has scratched from the Women's and Mixed Doubles in order to fulfil an engagement at Peterborough to-morrow.

ACCEPTANCES.

NEWMARKET MEETING.

THURSDAY, SEPTEMBER 29.

JOCKEY CLUB STAKES of 50 sovs. each, with 2,000 sovs. added for the owner and 200 sovs. for the breeder of the winner. 1 m. 6 f.

	Age.	st. lb.
Masked Ruler	4	9 7
Review Order	4	9 4
Book Law	3	8 0
Restigouche	3	8 0
Prester John	3	8 9
Barnlone	3	8 6
Plymouth Hoe	4	8 4
Caporal	5	8 3
Folintion	4	8 3
Rythorne	3	8 0
Legislator	3	7 9
Mario	3	7 6
Maid of Perth	3	7 6
Never Cross	3	7 6

THE FLAT-RACING SEASON.

Programmes and Selections for all Irish and English Meetings for one week from date of issue appear in *The Irish Field*. Published every Saturday. Price 2d. Subscription terms: Yearly, 13/-; Half-yearly, 6/6 (post free). Head Office, 11 D'Olier street, Dublin.—(Advt.)

NEWBURY TO-DAY:

PROBABLE RUNNERS AND BETTING.

SELECTIONS.

Ilsley Selling—Balderston.
Lestcombe Selling—Dholla.*
Services' Cup—Joyous Greeting.
Highclere Nursery—Speyside.
Foal Plate—Ranjit Singh.
Lambourn Plate—Golden Chalice.
Moderate Plate—Scimitar.

DOUBLE—Dholla and Ranjit Singh.

1.30—ILSLEY SELLING PLATE of 250 sovs. Second saves entrance. 7 f.

	Age	st. lb.
ACROBATIC (Col. A. C. Little) ...Hall	4	9 0
PERSEVERANDO (Mr. F. Weeden) ...Coldbeck	4	9 0
SAKS FOI (Mr. A. Saunders) ...Saunders	4	8 11
VAIN PERCY (Mr. J. Bancroft) ...Easterbee	5	8 7
YELLOW UNDERWING (Mr. T. A. Edge) ...C. Smyth	6	8 7
RED LAC (Mr. Kimbell) ...C. Chapman	6	8 7
L'HABIT VERT (Mr. C. Jarvis) G. Ward	5	8 7
OUDRY (Lord Queensborough) G. Bennett	4	8 7
SIMON MAGUS (Mrs. Roberts) Roberts	5	8 7
HATAMEN (Mr. H. C. Miller) ...Dale	4	8 7
SQUAT (Mr. S. Wootton) ...Wootton	4	8 7
LORDSHIP (Mr. H. Underwood) Rintoul	6	8 7
ROSEHEARTY (Mr. A. F. Basset) Persse	4	8 7
BALDEBSTON (Lt.-Col. R. Carthew) ...Wootton	6	8 4
MARY'S SON (Mr. J. Davis) ...J. Scott	4	8 4
LIGHTS O' LONDON (Mr. R. B. Davis) ...Templeman	5	8 4
AQUILON (Mr. R. C. Dawson) R. Dawson	5	8 4
BRIGHT LAND (Mr. H. Morris) ...(O'Sullivan	6	8 4
KADIG (Mrs. J. Putnam) ...W. Payne	6	8 4
LOCHSHEE (Mr. H. C. Miller) ...Dale	5	8 4
GRANPAU (Mr. Glasspool) ...C. Leader	6	8 4
PERRAPS (Mrs. F. Woodburn-Berry-surge) ...Nugent	4	8 4
AROUND (Mr. A. D. Pennant) ...Hogg	4	8 4
THE BIG THREE (Mrs. Baker) Cundell	3	8 4
BUZZWING (Mr. W. A. Read) ...Foster	3	8 0
THERMONDE F., by Royal Welsh (Mr. N. H. Beard) ...Beard	3	7 11
MY TOY (Mr. Howeson) W. Nightingall	3	7 11
YOUNG PRINCE (Mr. S. Darling) ...R. Darling	3	7 11
MISS NICELY (Mr. E. Gwilt) ...Gwilt	3	7 11
BABS G., by Son-in-Law (Mr. F. Hartigan) ...F. Hartigan	2	6 7
ROCHELLE G., by By George (Mr. J. Hoboken) ...Knel	2	6 7
POTATO-BEETLE (Lady Cunliffe-Owen) ...F. Leach	2	6 3
ETHELWULF (Sir W. Wilson) ...Poole	2	6 3
ROMAN SLAVE G., by White Eagle (Mr. E. Martin) ...Martin	2	6 0
INFATUATION (Mr. W. A. Read) Foster	2	6 0
BEDGUARD (Lord Wyfold) ...T. Cannon	2	6 0

Form.	Probable Starters and Jockeys.	Betting Forecast.
030	PERSEVERANDO ...Alford	100/7
320	SAKS FOI ...P. Beasley	100/7
	VAIN PERCY ...F. Beasley	9/2
311	YELLOW UNDERWING G. Richards	9/2
000	L'HABIT VERT ...Brennan	100/7
004	HATAMEN ...Jelliss	100/6
004	SIMON MAGUS ...D. Jones	100/6
000	LORDSHIP ...Carslake	8/1
003	BALDERSTON ...Marshall	7/2
031	SISTERS BOY ...Greaves	10/1
00	LIGHTS OF LONDON ...Lane	100/6
103	AQUILON ...Beary	10/1
003	ARCITE ...C. Richards	10/1
310	GRANPAU ...J. Read	8/1
230	BRIGHT LAND ...C. Ray	3/1
000	ZADIG ...Smirke	10/1
044	PERRAPS ...Kirby	100/6
000	PUZZLEWING ...F. Fox	100/6
000	MISS NICELY ...A. Burns	100/6
011	MY TOY ...Perryman	10/1
	BABS GELDING ...A. Wragg	20/1
X11	YOUNG PRINCE ...Caldwell	10/1
000	ROMAN SLAVE GELDING I. Martin	20/1
00	BEDGUARD ...A. Berry	20/1

2.0—LETCOMBE SELLING NURSERY HANDICAP (Plate) of 250 sovs. Second saves ent. 8 f.

	Age	st. lb.
SOLUTION (Mr. R. Clayton) F. Armstrong	3	9 0
MAURELIA F., by Volta (Mr. E. Thornton-Smith) ...Templeman	9	0
CHANCE SHOT (Mr. Lawrence) ...Cundell	3	8 9
HAKIHARA (Mr. A. Gemmell) ...Whitaker	3	8 8
SAN-REMO (Mr. James Rhodes) J. Rhodes	3	8 8
VOCALIST (Mr. W. A. Read) C. Chapman	3	8 8
DHOLLA (Mr. F. Carthew) ...J. Wootton	3	8 8
WESTERN SUN (Mr. R. W. Wilmot) Gwilt	3	8 6
COURTLY LADY (Mr. C. W. Gordon) ...Jarvis	3	8 6
BLACK BEETLE (Mr. V. T. Thompson) ...F. Hartigan	3	8 6
HELENUS (Mr. H. L. Cottrill) ...Cottrill	3	8 6
NORTHWARD (Mrs. Edgar Wallace) Larkin	3	8 6
SISTER BOY (Pentile Sonar G. (Mr. T. Edge) ...Poole	3	8 5
PROUD POLLY F., by Orthos (Mr. C. Green) ...O'Sullivan	3	8 5
PAS ENCORE (Mr. M. Corrican) Private	3	8 4
RASCAL (Mr. J. A. de Rothschild) ...Pratt	3	8 4
FANTASTIC (Mr. J. H. Hull) ...F. Leader	3	8 4
LEEN (Mr. R. Farquharson) Farquharson	3	8 4
NEAR EAST (Mr. W. J. Gresson) ...Rimell	3	8 4
SARASINESCA F., by Silvern (Mr. R. G. de Mestre) ...De Mestre	3	8 1
KILKEBELY C., by Trespasser (Mrs. C. Stevens) ...Knel	2	6 7
MARIE JEANNE F., by Trespasser (Mrs. C. Stevens) ...C. Stevens	2	6 7
SYLVIA HACKETT C., by The Yellow Dwarf (Sir H. Meux) ...Persse	2	6 0
BEN TROVATO (Sir Alan Johnstone) ...Wilmot	7	13
WILD BERRY (Mr. M. G. Deacon) Wilmot	7	11

Form.	Probable Starters and Jockeys.	Betting Forecast.
000	CHANCE SHOT ...Graves	10/1
123	HAKIHARA ...S. Donoghue	7/1
100	SAN REMO ...Lane	10/1
043	DHOLLA ...Field	11/4
000	WESTERN SUN ...A. Burns	10/1
00	COURTLY LADY ...Bullen	9/1
300	BLACK BEETLE ...F. Fox	7/1
400	HELENUS ...J. Leach	6/1
031	SISTERS BOY ...G. Richards	9/2
000	PROUD POLLY ...G. Ray	10/1
003	PAS ENCORE ...Sirett	100/8
040	RASCAL ...Baines	5/1
403	GLEN ...Beary	10/1
000	SARASINESCA FILLY ...Shoemark	100/7
000	KILKEBELY COLT ...A. Berry	100/8
240	MAURELIA FILLY ...C. Richards	10/1
000	MARIE JEANNE F. ...Steward	100/7
400	SYLVIA HACKETT COLT F. Beasley	10/1
000	WILD BERRY ...R. Dick	100/7

2.30—UNITED SERVICES CUP. Welter handicap plate of 900 sovs. (including a Cup value 80 sovs. at option of winner). Second to receive 25 sovs. and third 10 sovs. 2 m. 1 f.

	Age	st. lb.
ATHOS (Capt. R. Lord) (12lb. ex.) ...Beatty	4	13 3
CONFIRMATION (Mr. S. Cohen) ...Woodland	a	12 10
CAPRIER (H.H. Aga Khan) R. Dawson	a	12 9
KAKUSHIN (Mr. W. M. G. Singer) ...A. Taylor	4	12 8
TARA PRINCE (Comdr. W. R. Read) ...Woodland	5	12 5
BROKEN FAITH (Mr. W. A. Read) ...Gooch	a	12 5
SIR JOSHUA (Maj. F. B. Sneyd) Sneyd	6	12 4
SEWING MACHINE (12lb. ex.) (Mr. A. T. O. Riddell) ...J. Barrett	a	12 4
ARUNTIUS (Mr. M. D. Blair) ...Blair	6	12 4
GREAT SAND (Lord Londesborough) ...Westmorland	5	12 1
ACADEMUS (Mr. W. A. Read) ...Gooch	3	12 0
NORTHERN LINNET (Sir P. Lawson) ...Pendarves	a	12 0
PRUDENT PAT (Comdr. W. R. Read) ...Woodland	6	11 13
DESERT CHIEF (Mr. H. F. Simrdy) ...T. Leader	a	11 13
ROLIN (Mr. T. B. Rimell) ...Rimell	6	11 13
BOUGE (Mr. H. Shaw) ...Morton	4	11 13
BASSOON (Mrs. S. Whitburn) Cottrell	4	11 13
DARK DAVID (Mr. R. G. Shaw) ...Pendarves	a	11 11
PETER PAX (Mr. H. Smyth) ...H. Smyth	a	11 10
TUSCAN (Mr. R. G. Shaw) ...Pendarves	a	11 9
AUDAX (Lord Woolavington) F. Darling	5	11 8
FANAVORA (Mr. J. Blair) ...Blair	6	11 8
FOOLISH LAD (Mr. H. Lee) ...Hammond	3	11 7
BELLMAN (Mr. D. Fraser) Withington	a	11 6

GOLF.

THE £1,040 TOURNAMENT.

BRAID REACHES THE FINAL.

Braid and Compston yesterday qualified for the final of the £1,040 Tournament at Walton Heath. All Braid's matches were close. The last three went to, or beyond, the last green. Yesterday, in torrential rain, he had to play 37 holes under conditions which would have tried a young athlete, but he did not falter, and put an end to the pretensions of men who are more than twenty years his junior. This is generally regarded as the match play championship. Last year Sandy Herd, another of the veterans, won. It would thus seem that, despite the combative element which obtains in match play, young golfers are not much better than the men who won championships with gutty balls. Braid's victory over E. Whitcombe was well won. Whitcombe looked like running away with the match when he won three holes in a row to reach the eighth 3 up. Then Braid began to overtake him.

Whitcombe made a bad slip on the seventh green, missing a foot putt that gave Braid his chance, and thereafter he played faultlessly. He waited for Whitcombe to make the mistakes. He won back his lost holes. At the seventeenth he holed a three yards' putt to remain all square. At one last hole Whitcombe's second was bunkered near the green. Out came an old-fashioned club to the assistance of Braid. He took a cleek, banged the ball on to the green, and left Whitcombe struggling. The latter played a beautiful shot out of the bunker, and was left with a four-feet putt, which he had to hole to save the match. He missed it, and almost before the ball stopped rolling a mighty cheer went up. Braid is fifty-seven years of age. To-day he meets Compston, who is twenty-three years younger.

Braid's opponent is another golfer of giant stature, and if Compston can produce similar golf to what he played yesterday there will be a great match. Compston beat C. Whitcombe and F. Williamson. He drove magnificently and played his pitch and run shots in a manner that would have delighted the St. Andrew's School. He was never pressed by Whitcombe, who played considerably below his form, found all sorts of trouble, and was soon struggling against a deficit.

Compston was 3 up at the ninth, and 4 up at the twelfth, winning by holing a short approach at the fifteenth. Against Williamson, Compston made an equally attractive start. He won the first three holes. Williamson hardly played any sort of shot through the green well, and he was 4 down at the eighth. Compston made one error near the green, and when he missed his approach, Williamson reduced the odds. From this point the Nottingham player made a fight of it, and two long putts, one at the thirteenth and another at the fourteenth, helped him. He won both these holes, and just when he looked like taking the match to the home green, Williamson unnerved himself at the seventeenth, and to complete his discomfort, Compston finished him off, as he did Whitcombe, by holing from off the green.

FOURTH ROUND RESULTS.

E. Whitcombe (Meyrick Park) beat W. Robertson (West Lancashire) by 2 and 1.

J. Braid (Walton Heath) beat A. Miles (Merton Park) at the 19th.

A. Compston (Unattached) beat C. Whitcombe (Crew's Hill) by 4 and 3.

F. Williamson (Notts) beat F. Robson (Cooden Beach) by 2 and 1.

SEMI-FINAL.

Braid beat Whitcombe by 1 up.

Compston beat Williamson by 2 and 1.

PUBLIC GOLF COMMITTEE.

A special meeting of the General Committee of Public Golf will be held to-day at the "Motor News" offices at 5 o'clock. A full attendance is requested.

THE AMERICAN LADIES' CHAMPIONSHIP.

MLLE. DE LA CHAUME BEATEN.

Mlle. Simone Thion de la Chaume (of France), the British champion, was beaten by Mrs. Alexa Fraser (Ottawa), a former title holder, by 3 and 1 in the third round of the American Ladies' Championship on the course of the Cherry Valley Club at Garden City, Long Island.

The third round results were:—

Mrs. W. G. Fraser (Ottawa) beat Mlle. Simone Thion De La Chaume (St. Cloud, Paris)—3 and 2.

Mrs. Horn (Kansas) beat Mrs. Pressler (Los Angeles)—2 and 1.

Miss Ada Mackenzie (Toronto) beat Miss Van Wie (Bexerley)—1 up.

Miss M. Orcutt (White Beeches) beat Miss M. Jenny (New York) at 20th.

TRAMORE OPEN MEETING.

Following are the results of the Tramore Open Tournament to date. Play was begun last Friday and is still in progress. Players entered from Waterford, Tramore, Tipperary, Rosslare, Tullamore, Birr, Carlow, Clonmel, Kilkenny, Kilkenny, Portlaw, Dungarvan, Athy, Newtownbarry, etc. Dublin, Cork, Longford, Athy, Newtownbarry, etc. The entries were slightly in advance of last year:—

Ladies' Singles (18 holes), handicap limited to 28—Miss Armstrong (Rosslare) beat Mrs. Tucker (Douglas), and Miss O'Sullivan (Tramore) and Mrs. Crofter (Tramore) tied with 3 down, and the competition was decided on the scores for the second nine. Mrs. Tucker was declared the winner with 37, and Miss O'Sullivan (40) runner-up.

Ladies' Challenge Cup—Mrs. Norman (Kilkenny) won the cup and the best gross prize. Miss Scally (Tullamore) won the handicap prize, and Miss O'Neill (Cork) the second handicap prize.

Mixed Foursomes—Miss Walsh (Rosslare) and Miss Armstrong (Rosslare) and J. Dwyer, 3 down, and Miss Armstrong (Rosslare) and J. O'Brien, 3 down, tied. The competition was decided on the second nine holes, the result being—Miss Walsh and E. J. Doyle, 1 up; Miss Armstrong and J. O'Brien, 3 down.

Castletown Challenge Cup—P. J. O'Sullivan (Tramore) (2), 70, first; Rev. Fr. Carey (7), 71, second.

Captain's Challenge Cup—J. J. M'Gowran (3), 70, and Dr. O'Riordan (Curragh) (13), 70, tied. On the play off Dr. O'Riordan won with 71. J. J. M'Gowran won best gross and Rev. Fr. Crean the second prize.

P. J. O'Sullivan Challenge Cup (36 holes)—Rev. J. Mahon (25), 140, first; M. O'Connell (32), 141, second; best gross, J. M. Hearne, 147.

THE ARMY IN ULSTER CHAMPIONSHIP.

In the semi-final of the Inter-Unit Challenge Cup competition of the Army in Ulster Championship on the Royal County Down course, Newcastle, yesterday, the 1st Battalion Durham Light Infantry beat the Royal Army Service Corps by 11 holes, and the 1st Battalion Sherwood Foresters beat the 1st Battalion Irish Fusiliers by 1 hole.

In the final the 1st Battalion Durham Light Infantry beat the Sherwood Foresters by 1 hole, and so won the title for the second successive year.

CLUB NOTICES AND REPORTS.

PORTMARNOCK.—The September medals, bogey, will be played for to-morrow.

THE ISLAND.—Stroke competition for prizes presented by the club postponed from September 21st to September 28th. Monthly medal strokes, will be played on the same date. Semi-open mixed foursomes, eclectic, on October 1st. Post entries. Arrange opponents for all competitions.

HERMITAGE.—Veterans' Cup postponed to Wednesday, 28th inst. Captain's prize postponed to Saturday, October 1st.

ELM PARK (Ladies).—Monthly medal postponed from Wednesday, 21st, to Tuesday, 27th September. Arrange opponents.

DUNMANWAY (Ladies').—Match play competition for prize presented by Mr. H. E. Martin, Vice-President:—Final—Mrs. J. Sproule Myles (29) beat Mrs. A. H. Lloyd (19), 3 up.

FOYNES.—Autumn competition. Draw. First round to be played on or before Saturday, October 1st. First Round—H. O'Reilly v. O. Murphy; A. Rutherford v. C. L. Hill; S. H. Guilford v. H. J. Miller. Bye—Moroney, Hegarty, H. Wilson v. R. Martin; S. R. Beckett v. J. D. Fitzgerald; P. Lombkin v. H. M. P. Hare; W. F. Beckett v. J. Millar; J. F. Herrick v. G. Beckett; L. Martin v. N. Martin. Bye—Turner v. H. O'Reilly, Byers—W. H. Cooper v. C. F. Martin; T. F. Crozier v. C. H. Darley; F. J. Horne v. winner of O'Reilly v. Murphy.

SUTTON (Ladies).—Result of stroke competition—Miss O'Meara (14) and Mrs. Greene (28) tied with 75.

DELGANY.—Ladies' medal (final) postponed until 28th September. To-morrow: Men's medal (final), strokes.

GOLFERS will find much to interest them in the weekly Golfing Article in *The Irish Field*. Published every Saturday. Price 2d.—(Advt.)

THE WOMAN AND THE COAT

A BORDER INCIDENT.

At the Strabane-Lifford border a Raphoe woman attempted to smuggle a coat from Strabane into the Free State. The Lifford Customs officers, however, demanded the payment of a fine. On hearing that she would have to pay a fine, the woman ran away from the Customs station across the bridge and mounted the parapet, and would, in all probability, have fallen into the river had it not been for the timely action of a Civic Guard, who followed her. He brought her back to the Customs station, where she paid the fine.

CLERICAL CHANGES.

The Most Rev. Dr. Fogarty, Bishop of Killaloe, has made the following changes in the diocese:—

The Rev. Daniel Crowe, C.C., Borrisokane, to be C.C. Tulla.

The Rev. James O'Connor, C.C., Shinrone, to be C.C., Borrisokane.

The Rev. Father Delahunty, C.C., Lorrha, to be C.C., Shinrone.

The Rev. D. Flynn, C.C., Killaloe, to be C.C., Lorrha.

The Rev. T. Dooley, C.C., Kilmihill, to be C.C., Killaloe.

The Rev. M. Madden, C.C., Carrigaholt, to be C.C., Kilmihill.

The Rev. Father Lynch, C.C., Killimer, to be C.C., Carrigaholt.

The Rev. D. MacNamara, C.C., Ballynacally, to be C.C., Killimer.

The Rev. Father Hogan (recently ordained) to be C.C., Ballynacally.

The Rev. T. Sammon, C.C., Cloughjordan, to be C.C., Cooraclare.

GREYHOUNDS IN DEMAND.

Upwards of seventy greyhounds have left Strabane for England during the past few days. One seller obtained £100 for his three dogs.

LAST NIGHT'S CHAMPIONSHIP FIGHT.

DEMPSEY and TUNNEY (right), who fought at the Soldiers' Field, Chicago, last night for the Heavy-Weight Championship of the world, a title that Tunney won last year.

COUNTY CLARE DOG SHOW.

GREYHOUNDS A FEATURE.

FROM OUR SPECIAL CORRESPONDENT.

ENNIS, Thursday.

Wintry conditions prevailed at the County Clare Agricultural Society's first annual Dog Show, which was held here to-day under licence of the Irish Kennel Club. In addition to the classes for dogs, there were sections for farm produce, fruit and flowers, all of which were well filled, while there were also jumping and driving competitions. In the section for dogs 650 entries were received, the strongest breed being Kerry Blues. Alsatians and greyhounds were also to the fore. Exhibitors came from all parts of the Free State, and a fair share of prizes were brought back to Dublin.

THE AWARDS.

Airedales were quite good. J. J. Malone, with Damsel of Annamore, headed the open and limit classes, while J. J. Mangan's Carnew Snee did the novice class. Graduate went to N. O'Carroll's Donald Dhu. There were twenty-six entries in the class for Alsatians. J. Fitzgerald's Downa Zum Reurer of Annesboro' won the graduate and open classes, and was made the best Alsatian over Commandant O'Higgins's Wolf of Shandon, who won the graduate and open dog classes. The same owner's Count of Shandon was first in the junior dog class. M. Behan's Bodette won the puppy bitch class, and Miss Huyes's Ehona of Shandon the limit bitch class. Fitzgerald's bitch was recently purchased from Lady Beaconsfield, who was [illegible] by her new owner.

Airedales were quite good. J. J. Malone, with Damsel of Annamore, headed the open and limit classes, while J. J. Mangan's Carnew Snee did the novice class. Graduate went to N. O'Carroll's Donald Dhu. There were twenty-six entries in the class for Alsatians. J. Fitzgerald's Downa Zum Reurer of Annesboro' won the graduate and open classes, and was made the best Alsatian over Commandant O'Higgins's Wolf of Shandon, who won the graduate and open dog classes. The same owner's Count of Shandon was first in the junior dog class. M. Behan's Bodette won the puppy bitch class, and Miss Huyes's Ehona of Shandon the limit bitch class. Fitzgerald's bitch was recently purchased from Lady Beaconsfield, who was [illegible] by her new owner.

Ernest Boswell Phillips, Sunnylawn, Abbot's road, New Barnet, England, said that he saw two cars coming from the city along Rathmines road travelling at a speed of at least thirty miles an hour. He next heard a crash, and, turning round, saw a man lying in a heap on the tram lines.

John Sutherland, 49 Leinster road, Dublin, driver of the car involved in the accident, on being recalled, said that there was no truth in the statements that he was passing another motor car at the time of the accident. He had passed the car near the Princess Cinema, and was then on his proper side.

John Wardlaw, 9 Warrington place, Dublin, said that on the night in question he saw two motor cars approach from the city in the centre of the road. His attention was taken away from the cars until he heard a crash. The car was on its wrong side when it struck the man. The cars were doing about thirty miles an hour. They appeared to be racing at the time.

In reply to Sergeant Reidy, the witness said that he did not see any lights on the car.

The jury returned a verdict that O'Keeffe met his death as a result of injuries received in a motor accident. They added a rider stating that they thought that the car was being driven at an excessive speed, especially on such a bad night.

Mr. Lavery (instructed by Messrs. O'Neill, solicitors) appeared for the driver of the car, and Mr. John Ryan, solicitor, appeared for the next-of-kin.

KERRY BLUES.

Kerry Blue dog classes were well supported. Limit and open were won by Master S. O'Sullivan's Old Dutch; the puppy class was won by W. Gabbett's Weston Mike; novice by O'Connell's Lucky Jim, and graduate by R. P. Dunne's Boston Boy. In bitches, W. Collins's Quaker Lass won the puppy; L. Hynes's Cheerful Sue the novice; Colonel J. Mclaughlin's Crana Joan the graduate, and Crana Conundrum the open.

Irish Water Spaniels, although a few in number, were the best seen for some time in Southern Ireland. The open mixed class went to Mr. Hickey's Duke of Mullar, and the local class to F. Kerins's Fergus Duck.

Pointers were moderate, with the exception of Major Samson's Nib, which won the novice and open classes. He should be heard of again.

Retrievers were small, and below the usual standard. M. L. Colohan's Ormany Sailor headed the graduate, limit, and open, while the novice class was won by R. T. Thompson's Woodpark Jet.

SETTERS.

Irish setters received an exceptionally big entry, the best dog being Colonel Vize's Mount Callan, which won the novice, graduate, limit, and open dog classes, while J. A. Carberry's Judy of Boyne, in the class for bitches, was first in the graduate, limit, and open, the local and novice classes going to P. G. Martyn's Jeanville Ranger and Sir Valentine Grace's Judy of Boley, respectively.

The only class for English setters went to J. O'Riordan's Grouse.

The open and novice in Sealyhams were won by Mrs. Godfree's Ch. Carnew Beefeater and Carnew Beau Ideal, respectively; while J. W. Heaslip was also a successful exhibitor, being first, graduate and limit, with Knight of Shanagolden.

In Irish Terriers, Miss Monks's Judy Carola won the graduate and open mixed classes, while M. J. McSweeny's Galway Boy won the limit.

The one class in sheep dogs received a very large entry, the winner being Mrs. K. Donnelly's Shep.

THE CHAMPION DOG.

Mrs. Godfree's Sealyham champion, Carnew Beefeater, was made the best dog in the show, with Master O'Sullivan's Kerry blue, Old Dutch, second. Colonel McLoughlin's blue bitch, Crana Conundrum, was made the best bitch in the show, with W. J. Fitzgerald's Alsatian, Downa Zum Reurer of Annesboro' second.

Mrs. Crabtree, the well-known international judge, adjudicated in Airedales, Alsatians, Bulldogs, Cairns, Collies, Fox Terriers, Foxhounds, Greyhounds, Harriers, Irish Terriers, Sealyhams, Sheep Dogs, and Litters classes. Irish Water Terriers were judged by Mr. H. B. Fottrell, and the remainder by Mr. E. Ferris.

FARM PRODUCE.

The farm produce sections were well supported, the section for apples being particularly good. The principal winners in the farm produce section, as distinct from garden-grown produce, were the Right Hon. Lord Inchiquin, Dromoland Castle; P. Hartigan, Newmarket-on-Fergus; J. Donnelly, Clarecastle; T. Frost, Tiermaclane; J. Hickey, Newmarket; P. Conlan, Darragh; R. J. Thompson, Mountshannon. Potatoes—R. Lynch, Lissane; the Right Hon. Lord Inchiquin, Horticultural Section—S. Moloney, Clarecastle; A. McNamara, Clarecastle; A. FitzGerald, Islandavana; the Most Rev. Dr. Fogarty, P. Hartigan, Rathlahine; T. J. O'Gorman, Cahercalla; Lady Inchiquin, Mrs. K. O'Mara, Tulla; Mrs. Vere O'Brien, Ennis; J. O'Brien, Ennistymon.

Fruit classes were exceptionally good. The principal winners were:—J. O'Brien, Knockbenck; P. Lawlor, Ballynavanee; T. Hannon, Newmarket-on-Fergus; J. Hickey, Newmarket; Miss Wall Coffey, Crowhill; Lady Inchiquin, M. Lyons, Barrdick; E. Mitchell, Ennis; the Most Rev. Dr. Fogarty, K. Roughan, Enuis; Miss Coffey, Crowhill; E. Mitchell, Ennis; J. Lynch, Latoon; Mrs. Goodbody, Limerick; H. Webster, Enuis; the Rev. Canon Griffin, The Rectory, Ennis.

Jam and Bottled Fruit—P. J. Howard, Cushnahoona; Miss Studdert, Mrs. O'Brien, Lady Inchiquin.

Home Industries—Mrs. Power, Ennis; Miss Studdert, Miss Hickey, Lissane, and Miss N. McNamara, Tiermaclane.

JUMPING AND DRIVING.

Best Turned-out Horse, Cob or Pony—P. J. Howard, Ennis; 2, Mrs. Corbett, Limerick. Seven competed.

Best Turned-out and Driven Pony, four years old and upwards, 13 hands and under—1, J. Spellissey, Ennis; 2, R. Roughan, Ennis. Six competed.

Horse or Mare over Course, Hurdle, Bank, Gate, Wall, Water Jump—1, Miss Tit McMahon, Ennis—Molly (M. Fondy); 2, P. J. Howard, Ennis —Shaun Rhue (J. Slattery). Seven competed.

Champion Wall Jump—1, P. J. Howard's Shaun Rhue (J. Slattery); 2, Miss McMahon's Molly (M. Fondy). Six competed.

Colt Horse or Mare, Open—1, T. A. O'Gorman, Ennis—Daisy (J. Moroney); 2, J. J. Costelloe's Gold Ring (Owner). Six competed.

Consolation Competition—1, J. J. Costelloe's Gold Ring (Owner); 2, P. J. Howard's Billy (J. Slattery).

RATHMINES MOTOR ACCIDENT.

RESULT OF THE INQUEST.

Adjourned on Wednesday for further witnesses, the inquest on Thomas O'Keeffe, aged 27, of 7 Ontario terrace, Dublin, who was knocked down and killed by a motor car on the Rathmines road on Tuesday, was resumed in the Meath Hospital yesterday.

Jeremiah Lawlor, Fire Station, Rathmines, said that he was outside the Town Hall, when he heard the breaking of glass, and on looking round he saw a man falling on his head on the outgoing tram line. He ran to the man's assistance and had him conveyed in the ambulance to the Meath Hospital.

Cecil Thompson, 3 Garfield terrace, Rathgar, said that at about 11.15 p.m. he saw two motor cars going in the direction of Rathmines, being almost abreast. One then passed the other, and at the same time he saw a man on a pedal bicycle in the centre at the junction of Rathmines road and Leinster road. One of the motor cars struck the cyclist and threw him for about five yards. The car went for about twenty yards before it stopped. It was travelling at a fairly fast speed. He did not hear any horn or bell sounded. The cyclist seemed to get in front of the car. The car was on its proper side.

Ernest Boswell Phillips, Sunnylawn, Abbot's road, New Barnet, England, said that he saw two cars coming from the city along Rathmines road travelling at a speed of at least thirty miles an hour. He next heard a crash, and, turning round, saw a man lying in a heap on the tram lines.

John Sutherland, 49 Leinster road, Dublin, driver of the car involved in the accident, on being recalled, said that there was no truth in the statements that he was passing another motor car at the time of the accident. He had passed the car near the Princess Cinema, and was then on his proper side.

John Wardlaw, 9 Warrington place, Dublin, said that on the night in question he saw two motor cars approach from the city in the centre of the road. His attention was taken away from the cars until he heard a crash. The car was on its wrong side when it struck the man. The cars were doing about thirty miles an hour. They appeared to be racing at the time.

In reply to Sergeant Reidy, the witness said that he did not see any lights on the car.

The jury returned a verdict that O'Keeffe met his death as a result of injuries received in a motor accident. They added a rider stating that they thought that the car was being driven at an excessive speed, especially on such a bad night.

Mr. Lavery (instructed by Messrs. O'Neill, solicitors) appeared for the driver of the car, and Mr. John Ryan, solicitor, appeared for the next-of-kin.

IMPURE MILK.

THREE DUBLIN DEALERS FINED.

In the Dublin District Court yesterday, before Mr. Little, D.J., Catherine Kildufl, 24 Fairview Strand, was summoned for selling half a pint of milk which was adulterated by the addition of 5.9 per cent. of its weight of water, and was also deficient of 20 per cent. of its fats; of which 15 per cent. was due to abstraction and 5 per cent. to dilution.

The defendant said that samples had been taken from her on several occasions. She got her supply of milk from two men. The milk was left outside the door before the shop was opened, and on two occasions she found that it had been tampered with. She never interfered with the milk. She spoke about it to the man who supplies her, and he said that he could not account for it.

Mr. Little imposed a fine of £5 with £1 costs.

Thomas Woods, 13 Northcote avenue, Dublin, was summoned for selling milk to the same inspector from which 10 per cent. of its fats had been abstracted. In his defence it was stated that the sample was taken at 12.30 o'clock, when the milk sales were over. It was only the residue of the milk from which the sample was taken. A fine of 20s. with 20s. costs was imposed.

Annie Cullen, 2 East road, was summoned by the same complainant with reference to a sample of milk from which 13.5 per cent. of its fats had been abstracted. The defence was the same as in the case of Woods, and Mr. Little imposed a fine of 20s. and 20s. costs.

COMPANIES ACT.

PROSECUTION AT MALLOW.

Before Mr. O'Connor, District Justice, at Mallow Sessions, on the application of Mr. Casey, State Solicitor, Mr. M. J. O'Driscoll, Officer of the Companies' Registration Office, Dublin Castle, swore an information: "That the Mallow Race Company, Ltd., having a share capital within the provisions of the Companies (Consolidation) Act, 1908, its registered office being at No. 36 Main street, Mallow, made default on 22nd January, 1924, in forwarding to the Registrar of Companies a copy of its list of members and summary as to its share capital, etc., for the year 1923, as required by Section 26 of the said Act; and that the said default has since continued for the space of 1,329 days, and still continues, whereby and by force of the said statute the said Mallow Race Company, Ltd., has incurred a penalty not exceeding £5 for every day during which the default continues."

The Justice named the 11th October as the date on which the case will be heard.

MOTHER AND CHILD SCALDED.

While Mrs. Hendley, wife of Mr. John Hendely, confectioner, Omagh, was engaged in boiling beeswax and turpentine in her home, the pan accidentally overturned, and she and her infant son sustained severe burns from the contents. The little boy was the more seriously injured, but both mother and child are progressing favourably.

DUBLIN DISTRICT COURT.

A BAG OF SILVER.

BAIL REFUSED IN THEFT CHARGE.

(BEFORE MR. LITTLE.)

In the case heard on Tuesday, in which several persons were charged with the taking of a sum of about £150, all in silver, in a canvas bag, from an old woman who had been evicted from her home by the City Commissioners for the non-payment of rent,

Mr. J. Boyle, solicitor (Messrs. Smyth and Son), and Mr. J. V. Brady, appeared to apply for bail for Catherine Fitzsimons and parties named Butler, who are in custody.

The police opposed bail, on the ground that if these parties were released on bail they had so many friends in the area in which they lived that it might embarrass the inquiries which the police were making into the case.

Mr. Little, District Justice, said that he understood the avarice and miserly ways of this old woman, who had £150 in her possession and had refused to pay her rent, but that was no reason why people should deprive her of her money. In all the circumstances, he must refuse the application for bail.

MISSING TIMBER.

(BEFORE MR. COLLINS.)

John Kennedy (18), Granby place, carpenter, and John Tracey (27), Lower Dominick street, labourer, were returned for trial to the Circuit Court, each on bail of £5, on a charge of having, in pursuance of a conspiracy, stolen twelve planks of red deal timber from the premises of Brooks, Thomas and Company, Lower Abbey street.

Tracey, who was employed by the firm, was alleged to have procured the timber from the new timber store for Kennedy, and failed to account for it as in the books kept for that purpose.

Both accused denied the charge.

BOGUS RECEIPTS.

EX-SOLDIER SENTENCED FOR FALSE PRETENCES.

At Drogheda District Court, Mathew O'Neill, an ex-British soldier, was sentenced to two months' imprisonment, without hard labour, on a charge of having attempted to obtain £1 from the British Ministry of Pensions by falsely stating that he had paid that sum to one John McDonnell, a car-owner, for driving him from Tullyallen to the Drogheda railway station, as part of his travelling fare to Dublin for medical examination.

Superintendent O'Boyle, who prosecuted, said that ex-Service men living outside Dublin when requiring medical treatment at the Dublin military hospital were sent a warrant for their train fare, and any extra travelling allowance for car hire which they might have to expend would be paid on production of a receipt. The accused man knew of this, and produced two fraudulent receipts for 10s. purporting to show that he had paid that amount. Payment was withheld for investigation by the clerks in the Ministry of Pensions office, with the result that the receipts were proved not to be genuine.

Mr. Samuel Griffin, official of the British Ministry of Pensions office in Dublin, gave evidence of his investigation of the claim, and, in reply to Mr. P. Tallan, defending solicitor, he said that if the accused man was sent to prison for this offence his pension would be stopped only for the time he was in prison.

Superintendent O'Boyle said that the Ministry of Pensions took a very serious view of this kind of offence, which, if persisted in, would lead to a great abuse in this country, where about 50,000 men of this type had to be supervised and dealt with by the Ministry.

The Justice said that it was a serious matter to try to get public funds by false pretences.

THE CHURCH OF IRELAND.

The Diocesan Council of Dublin met yesterday, the Archbishop of Dublin presiding. The other members present were the Archdeacon of Dublin, Canon Thompson, the Rev. A. E. Hughes, the Dean of Christ Church, Canon Connell, Canon Chamberlain, Canon Gibbon, the Rev. D. H. Hall, the Rev. E. G. Sullivan, Chancellor Dowse, the Rev. E. J. Young, Mr. W. G. Wakely, Mr. J. A. Maconchy, Sir John W. Moore, M.D., Mr. A. D. Price, M.A.I.; Mr. A. T. Barber, Mr. W. E. Thrift, F.T.C.D., T.D., Mr. P. H. Grierson, Mr. G. W. Shannon and the Earl of Belmore.

Mr. R. H. Macrory was elected as a representative in the Dublin Diocesan Synod, under Section 11 of Chapter II of the Constitution of the Church of Ireland, in room of Mr. J. Abbott, deceased.

The question as to the provision of future church accommodation for the Parish of St. Thomas was considered.

Having transacted the remaining business, the Council adjourned until Thursday, the 27th October.

IRISH FAIR.

DUNGARVIN.—Held on Wednesday. A good supply of stock was on offer, but demand was slow. Best three-year-old bullocks made from £21 to £23; second class, from £17 to £20; best two-year-old bullocks and heifers made from £16 to £18; those in the second class made from £13 to £14. A fair supply of fat cows were on offer; the best sold at from £3 to £3 10/- per cwt., dead weight; inferior kinds, from £2 to £2 10/- per cwt., dead weight; newly calved cows made from £22 to £24. A large supply of sheep and lambs were on the market; mutton averaged from 11d. to 1/1 per lb.; the best lambs made from 45/- to 50/- each; other kinds from 35/- to 45/-. A very good supply of store pigs was in evidence, but trade was slow. In exceptional cases £4 was reached, but the average price was from £2 10/- to £3 5/-. A few horses changed hands at the usual prices.

To hasten the collection of money loaned during the coal strike, Ashby-de-la-Zouch Guardians will give a 5 per cent. discount on immediate payments.

PRODUCE AND FOOD MARKETS.

CATTLE.

DUBLIN METROPOLITAN CATTLE, North Circular road, Thursday.—Our live stock gathering to-day was of heavy dimensions; in fact, owing to unfavourable character of weather, and with grass and other rents becoming almost immediately due, there appears to be a general desire to clear lands and cash marketable stock at once to best advantage. In point of quality the beast show was of more than ordinarily good class in the main, but with, perhaps, only a moderate percentage of real tip-toppers in finish. There was a full attendance of usual home and cross-Channel buyers in evidence, but in face of the unusually large supply of animals to deal with, business proved minus stability, energy or cohesion all round. Indeed, in the neutralised state of things, market presented a somewhat idle appearance throughout, and in a casual estimate in the routine of the day's proceedings one could scarcely imagine that the offtake in each section worked out so considerable as it ultimately did. The money position for cattle, however, was further very seriously discounted, and a biggish proportion of exhibits scarcely drew a bidding at all at which an exchange of ownership could be entertained. Currencies now are near, if not actually within, pre-war zone. Practically no change in market for sheep from previous uncertain routine, but the nicer qualities around 56lb. to 65lb. weight were readier cashed. Lambs decidedly worse trade, and from 3s. to 5s. per head lower. Less doing in shipping direction.

Numbers on sale this week	Corresponding weeks of	
as compared with last.	1926	1925
Beasts .... 5,408—increase 648	5,087	4,896
Sheep and lambs 7,657—increase 14	6,757	6,923
Veal calves 10—decrease 1	14	9

The beast trade ruled unusually slack and depressed, and, with a heavy supply of useful to prime exhibits to draw upon, buyers had matters much their own way, with practically no opposition in selections. Anything beating 40s. per cwt. may be reckoned exceptional, 42s. or 42s. 6d. per cwt. representing a fancy or super-grade steer or heifer, although it should be mentioned that a few drafts of fancy Aberdeen-Angus heifers touched 45s. However, in face of the apathetic and slumpy trend, there appeared little practical reason of exceeding 42s. for an article of even rare merit. 36s. 6d. to 38s. per cwt. were about top working values of best run of bullocks, but 1s. or so more was paid for several drafts of paddock-fed and cake-finished classes for Scotland. Useful grades of cattle figured around 34s. to 36s., and other sorts down to, perhaps, 32s. 6d. or something less at close, as sellers in many instances were disposed to make sacrifices in preference to carrying over. For nice young quality beef cows in meated condition there was a fair sale around 30s. to 32s., and useful fleshers' sorts 26s. 6d. to 28s.; for other sorts it was nigh impossible to find buyers.

Sheep market moved in a quiet groove, with values still bumping heavily on previous bottom level generally. However, the nicer selections of handy-weighted wethers, hoggets and, indeed, ewes could be more readily cashed. Choice-quality mutton 8d. to 8½d. per lb.; fancy sorts perhaps fractionally more. Medium classes 7d. to 7½d., coarse and inferior 5d. to 6½d. per lb. Lambs proved a curtailed and depressed market, as shippers were cautious and restricted in their selections owing to last week's unremunerative experience; prices mostly 2s. to 5s. lower. Best run of lambs 36s. to 40s. and 50s., medium 28s. to 32s., others 18s. to 26s. each.

DUBLIN CATTLE (North Circular road).—Market of another up-to-date character to-day. Points of quality the gathering was of useful description to all interests. However, trade all round was flat and disappointing to sellers; prices, indeed, ruling 10/- to 15/- per cwt. lower than a week ago. In early sales a few choice steerable quality hogs drew £17 to £17 6s. and 80/-, but subsequently values slumped into a distinctly unsatisfactory average of 65/- to 70/- per cwt. for best run of lots, and perhaps 45/- to 57/6 for sour sorts. London trade much off, and shipping demand altogether limited. Best Aberdeen-Angus sold slips harder and cheaper to sell.

BRISTOL.—Beef in moderate supply at 90/- per cwt. for prime steers, 70/- to 87/- per lb. lambs 1/9 to 1/3 per lb. About 250 store cattle on offer. Trade slow, at late rates. Milch cows £22 to £26, extra, £31.

YORK.—Average show of Irish store cattle. Bad weather seriously interfered with trade, which was very slow, and also affected by the fall in beef, about £1 per head less money having to be taken to force sales. Dairy cattle most weather demaned at 10/- per head less money. Big show of sheep; slow trade at late rates.

BIRMINGHAM PIG.—Supplies continue large, with business on very moderate lines at the early week quotations, as per cwt.:—Irish sheep, 1/1 to 1/2; lambs 1/3 to 1/5 per lb. About 250 store cattle on offer. Trade slow, at late rates. Milch cows £22 to £26, extra, £31.

YORK.—Average show of Irish store cattle. Bad weather seriously interfered with trade, which was very slow, and also affected by the fall in beef, about £1 per head less money having to be taken to force sales. Dairy cattle most weather demaned at 10/- per head less money. Big show of sheep; slow trade at late rates.

GRAIN.

LIVERPOOL.—WHEAT—American and Argentine markets finished about as generally expected, and little material change took place in forward deliveries of wheat here at the outset, but prices fluctuated moderately, but later on gave way, owing to the reports of better weather in New South Wales, and rates being over weak prices, though showing a fair decline on the day. Choice white Karachi arrived sold at 30/9, Pacific afloat 48/6 per quarter to Manchester. Cold, pure white River Plate afloat sold at 32/1½ per quarter. Wheat on the spot quiet and easier. MAIZE—Spot parcels steady at 7/1 to 7/1½ per cental for River Plate. FLOUR—Quiet and unaltered. Offers of straight run 41/6 per 280 lbs. ex mill. Graded wheat futures opened ½d. per cental lower to ½d. higher, then gave way with moderate fluctuations until ½d. to ¾d. under previous sales had been registered, afterwards improved, but again gave way. The market closing easier and ½d. to ¾d. lower on the day.

FLOATING GRAIN CARGOES.—SALTIC.—

WHEAT—Dull tone in the floating and forward cargo market, buyers displaying an attitude of reserve, and although holders adhered to recent quotations, a weaker tone was in evidence:—No. 2 Northern Manitoba Pacific afloat or October 54/3, No. 2 Manitoba October 52/9, No. 3 ditto November 51/-, No. 3 hard winter Pacific afloat 51/3, white Pacific October to December 48/6, January 49/6, Roads (69lbs.) September-October 51/6, Australian afloat near 52/-, distant 55/3, south Russian prompts on sample 53/9. Parcels quiet and tendency easier; No. 2 Northern Manitoba October-November sold at 52/7½ per 480lbs. MAIZE—Cirrocc limetive and prices easier, while business by lower freezing freight rates. Plate steamer afloat sellers 32/3 to 32/6, October 33/-, November 33/8, December 34/-, No. 2 Plate afloat 31/6, October 33/3. Parcels quiet and easier; No. 2 white fair African September-October sold at 35/3, buyers. No. 3 yellow Africa ditto sold at 34/6, November 34/3, Rosario and Plate parcels dull and cheaper to sell.

BRISTOL.—Beef in moderate supply at 90/- per cwt. for prime steers, 70/- to 87/- per lb. lambs 1/9 to 1/3 per lb. About 250 store cattle on offer. Trade slow, at late rates. Milch cows £22 to £26, extra, £31.

YORK.—Average show of Irish store cattle. Bad weather seriously interfered with trade, which was very slow, and also affected by the fall in beef, about £1 per head less money having to be taken to force sales. Dairy cattle most weather demaned at 10/- per head less money. Big show of sheep; slow trade at late rates.

BIRMINGHAM PIG.—Supplies continue large, with business on very moderate lines at the early week quotations, as per cwt.:—Irish sheep, 1/1 to 1/2; lambs 1/3 to 1/4. American 1/1 to 1/3. Dutch 1/1 to 1/2. Danish 15/-to 16/-. Canadian 1/1 to 1/2. Australian 1/- to 1/1. English lean ewes 9d. to 1/1d. fresh 8d. to 9d.; rabbits: wild 6d. to 8d., tame 8d. to 10d.; grouse, best young (each) 3/6 to 3/9, old 1/6 to 2/-; partridges, new 2/6 to 4/-, old 1/3 to 1/6; Egyptian quails 1/- to 2/-. LIVE POULTRY—Trade very slow. 10d. to 1/- per lb.; hens, large heavy fat 6d. to 10d., small or plain 6d. to 7d.; cocks, fat 6d., medium 1/- each; pigeons 6d., old cocks 6d. EGGS—English new laid, grade 1 18/- to 20/-, grade 2 16/- to 17/-; ducks' 16/6 to 17/-; Irish extra selected 16/6, 18/6 to 19/-; selected 15/6, 17/6 to 18/-, ducks' 15/- to 15/6; Danish 15/-16/6, 17/6 to 18/-, 18/6 to 18/9; Dutch, brown 18/6 to 20/-, mixed 17/6 to 18/6, ducks' 15/-, to 15/9; Belgian 16/6

7 PARNELL SQUARE, E. (LATE RUTLAND SQUARE),
FOR MANY YEARS KNOWN AS "CONARCHY'S HOTEL"
TO BE SOLD BY PUBLIC AUCTION,
On WEDNESDAY, THE 19TH OCTOBER, AT 1.30 P.M. SHARP,
IN THE SALEROOMS OF
CORRIGAN & CO., AT 4 GRAFTON STREET.

The Premises contain: 8 very spacious entertaining rooms; 10 bedrooms and attic, bathroom (h. and c.), lavatories, lumber and linen rooms, kitchen, breakfast room and servants' apartments; butler's pantry, china closet, numerous pantries, etc. Electric light throughout. Handsome mahogany doors to inner hall and principal rooms. Carved marble mantels in reception rooms.
THERE IS A SPLENDID BALLROOM AT REAR, measuring approximately 48' x 17', with urinal and lavatories off same.
The Premises are held under lease for a term of 598 years from 25th March, 1765, subject to the reduced rent of £9 8s. 4d.
The stable, loft, and yard at rear are subject at a rent of 10/- per week, and the Sale is subject to this sub-letting.
Clear possession of entire premises (except stables) will be given.
Orders to View may be obtained from the Auctioneers.
For further particulars and Conditions of Sale apply to
Messrs. GORE and GRUBB, Solicitors, 6 Cavendish Row, having Carriage of Sale; or to
CORRIGAN & CO., AUCTIONEERS, &c.,
4 GRAFTON STREET, DUBLIN.

AUCTION OF SUPERIOR QUALITY FURNITURE, TO-DAY, 12.30, AT COX'S, 99 BACHELOR'S WALK.

Among the principal items are:—Sweet-toned Cottage Pianos, Gramophones, Violins, China Display and other Cabinets, Hair-stuffed Chesterfield Sets, covered in silk tapestry; Whatnots, Drawingroom Tables and Chairs, Glass-back Mahogany and Oak Sideboards and Cabinets, Sets of Dining Tables, from 6 to 36 feet long; Jacobean Extending Dining Table and Set of 8 Jacobean Chairs, Cabinet, Overmantel Glass and Side Table, all to match; Walnut and Mahogany-framed Overmantel Glasses, Mahogany Bookcases and Bookcase Tops, Gilt Recess Mirrors; 12 Mahogany Spoonback Chairs, covered in leather; several other Sets of 6 and 8, in different coverings; Parlour Suites, Card Tables, Fading-Leaf Tables, Oval and Round Tables, on pillar and claw; Dentwood Chairs, Fenders and Fender Seats, Hall Tables and Side Tables, Pictures and Paintings, Decorative and other China; Bedroom Furnishing in variety, including 2 Jacobean Bedroom Suites, with Oak Twin Beds to match; 6ft. Mahogany Glass-door Wardrobes, 4ft. and 4ft. 6in. Mahogany 2-piece Wardrobes, half hanging, half sliding tinys and drawers; Duchesse Dressing Tables and Washstands, 5ft. Inlaid Mahogany Roller Suite, two 5ft. Satin and Burr Walnut do.; 6ft. Walnut Cheval Suite, 3 pieces; 3ft.-6in. Inlaid Mahogany do.; a magnificent 6ft. Burr Walnut Wardrobe and Cheval Dressing Chest to match; Stained Wardrobes and Presses, Mahogany and Stained Wood Chests of Drawers, Dressing Tables, Washstands, Commodes, Toilet Glasses, Towel Rails; Inlaid Mahogany Beds, with 4-ply Wires and Pure Curled Hair Mattresses; Single Oak Beds, 3ft. and 4ft. 6in.; Black Hand-Enamelled Beds, furnished complete; Feather Beds, Bolsters and Pillows; Kitchen and Meat Furniture in variety; Dressers, Tables, Chairs, Mangles, Pots, Pans and Saucepans, and numerous miscellaneous effects; also six good Secondhand Carpets. Goods on View. Pieces Sold off 3 o'clock.
JOHN H. COX, F.A.I., AUCTIONEER & VALUER.

FURNITURE AUCTIONS CONDUCTED BY
JAMES H. NORTH & CO., AUCTIONEERS
110 GRAFTON STREET.
ESTABLISHED 90 YEARS. TELEPHONE NO. 65.

AUTUMN SHEEP SALES.
NEXT AUCTION,
TUESDAY NEXT, SEPT. 27th.
ENTRIES CLOSE TO-MORROW (SATURDAY).
GANLY, SONS & CO.

AUTUMN SHEEP SALES.
THIRD AUCTION.
FRIDAY, 30th SEPTEMBER.
Early entries will oblige.
CRAIGIE BROS.
37 PRUSSIA STREET, DUBLIN.

GREAT AUTUMN SALE OF IRISH STORE CATTLE,
AT MERKLANDS WHARF, GLASGOW,
ON SATURDAY, 1st OCTOBER.
Consignment solicited. Arrange shipment Wednesday, and advise us immediately.
THE STRATHMORE AUCTION CO., LTD.,
59 BELLGROVE STREET, GLASGOW.

(CONTINUED FROM PAGE 1.)

DOMESTICS DISENGAGED.

CHARWOMAN, well recommended by present employer, desires employment.—K 16.4, this office. 22 B

WANTED, situation as useful Lady's Maid; never out before; splendid dressmaker; can be very highly recommended. Address "Z 1450, Maid," this office. 21 A

WORKING Housekeeper(s); several excellent disengaged; gentlemen, Blackrock, 41 Mount street.

YOUNG (fenian) Help; experienced; good references.—K 1683, this office.

YOUNG Woman requires a few days' Work or morning work; can be well recommended.—K 1744, this office.

"IRISH TIMES" SERVANTS' REGISTRY.
Under New Manager.
HOURS: { 10 a.m. to 4 p.m. for Servants. 11 a.m. to 4 p.m. for Ladies. Saturday, 10 a.m. to 1 p.m.
31 WESTMORELAND STREET, DUBLIN.

COOKS AND DAIRYMAIDS DISENGAGED.

EXCELLENT Cook, where kitchenmaid kept; highly recommended; city, country.—K 1678, this office. 22 B

TWO friends desire situations together as Cook General, House Parlourmaid; city or suburbs; small family; can be well recommended. Apply 11 Annaville, Ranelagh.

GENERALS DISENGAGED.

A DAILY General, experienced; city; good references.—K 1687, this office.

AN excellent General, good cook; £30; South or West of Ireland preferred; very long references.—K 1686, this office.

AN experienced General, 25, first Jan. present situation, 3 in service; recommended; small family; Monkstown preferred. Address "Z 1502, General," this office.

COUNTRY girl, eighteen, train General, small family, 2 adults, near 'bus route.—Molly Sullivan, Ivory Hill, Torey, Co. Wexford.

EXPERIENCED young General, handy with children; city, suburbs. Address "Z 1415, General," this office. 20 B

EXPERIENCED plain daily General, Harold's Cross direction; excellent references; good plain cooking; good character required.—K 1681, this office.

EXPERIENCED young General, £30; good plain cook; Donnybrook direction preferred; small family; good references. 1680, this office.

EXPERIENCED General wanted; excellent references; £36.—Backwood's, 41 Lower Mount street.

GENERAL, £30-£35; good references. Address Mrs. Gray, 1506, Ogeneil, this office. 22 B

GOOD, steady General, healthy house, highly recommended; city, suburbs.—K 1679, this office.

NOTICE

IN addressing envelopes covering replies to advertisers in this Paper great care should be taken to include the catch word, when same is given, after the Office Number, thus—"Z 20, Housemaid," should be carefully written upon the envelope.

LADY recommends experienced General, city or suburbs.—K 1628, this office.

LADY highly thoroughly experienced General private family; city or suburbs. Address "Z 1500, General," this office. 22 B

YOUNG country girl, partly trained, General; good references. 1682, this office.

YOUNG Girl train General; some experience; good references. Address "Z 1504, General," this office.

YOUNG Girl wishes place train General, age 20; wages £16; recommended. Address "Z 1561, Girl," this office.

YOUNG General, easy place; city preferred; very good references.—K 1684, this office.

HOUSE AND PARLOURMAIDS DISENGAGED

AN Irish girl wants situation, Housemaid; private house preferred; 21; £30. Address "Z 1420, Maid," this office. 20 F

AN English Lady recommends her Irish Head Housemaid; excellent waitress and parlourmaid; North preferred. Address "Z 1505, Maid," this office. 22 B

EXPERIENCED House Parlourmaid disengaged; excellent references; Rosbercon, 41 Lower Mount street.

HOUSE Parlourmaid, age 23/24, or highly recommended.—Annie Keegan, Clonmoney, towncastle.

LADY recommends Girl as trainer Parlourmaid or Housemaid; Midlands preferred.—Willis, Calverston, Mullingar. 19 E

PARLOURMAID, temporary or permanent; good waitress; Protestant; city or suburbs.—K 1722, this office.

PARLOURMAID, or House Parlourmaid, disengaged early in October; highly recommended.—K 1481, Irish Times Branch Office, Rathmines. 22 B

YOUNG Lady (Catholic) desires post as Housemaid; untrained; £18; excellent references. Address "Z 1422, Housemaid," this office. 21 A

YOUNG Kitchenmaid anxious to train under Housemaid; smart, highly recommended. Address "Z 1560, Maid," this office. 22 B

YOUNG Girl trains as Housemaid; good references; good needlewoman.—K 1682, this office.

NURSES DISENGAGED.

YOUNG Nurse Housemaid, experienced; city, suburbs; good references.—K 1677, this office.

MACHINERY.

ANGLE Fencing, Posts 6 ft long, holed and pointed; 1" Barbed and Plain Fencing Wire, Bed Angles, 5½ft. and 6ft. long; Field Gates, 10ft. and 3½ wide x 4ft. high; Anvils, Girders, etc.—McGowan Brothers, Stores street, Dublin. 23 B

ABOUT Transmission—Robert Craig and Sons, Engineers, Ltd., York Street Engineering Works, Great George's street, Belfast, have in stock Pulleys, Mild Steel Shafting, Ring oil Bearings and all Power Transmission Appliances. 6 X

BANDSAW, 32", £35; Universal Woodworker, £53; Spindle Moulder, £15; Power Mortiser, £20; Hand Mortiser £10; Surface Planer, £29; all ball bearings and guaranteed. Call or write for particulars.—Industrial Appliance Co. 49 Pembroke street, Dublin. 21 A

CASTINGS in Brass, Gun-metal and Aluminium; orders solicited; keen prices. For 5 practical demonstrations in Brass work, see our windows.—Pim's Brass Foundry, 19 Wellington quay, Dublin. 22

ELEVATORS for Hay, Corn and Straw; new light folding type, with 30ft. trough delivering up to 650 lbs. per minute; 55 guineas, complete with angle rest.—Thompson, Carlow. 16 F

FOR Sale, Marshall Tractor Engine, 6 h.p., £250; Massey-Harris, 54 inch, medium type, in first class condition; Buston Hay Rake, £25; Hornsby two land Tracer, £25.—Dublin, Large and Co., Ltd., Ashy.

FOR sale, new Rotary Grist Screen; turns out meal, one 14 inch and large stones; very complete.—W. H. Hallet, 24 Kirk, Sutton.

FISHING Tackle, Differential Reels and Gaffs, Brass Blocks Crab Winches and Jacks; all sizes and prices.—Booth Bros., Dublin.

MILKING Van, as Wallis and Stevens; Lenty, £50; Ransome Traction, £50; Wilson Portable, £50; Hornsby Chaseline Mill, portable, fair working order, £25; 20 h.p. Lorries, fair order, good tyres, £90 to £120.—Address "Z 1387, Tractor," this office. 19 J

OPTICIANS.

PATRICK Cahill, optician to His Holiness Pope Pius XI., 13 Wellington quay; 100 years eye-sight; Irish glass work; moderate price. 78 52

HOUSES AND LANDS.

AUTUMN SALE
AT
ROYAL DUBLIN SOCIETY
SALE PADDOCKS
360 LOTS
OF
MARES AND FOALS,
YEARLINGS,
HORSES IN TRAINING,
LIKELY 'CHASERS, &c.
BALLSBRIDGE, DUBLIN,
SEPTEMBER 23rd and 24th, 1927,
At 9.30 a.m. sharp each day.
ROBERT J. GOFF & COMPANY, LTD.,
Auctioneers to the Irish Turf Club and the Royal Dublin Society.
NEWBRIDGE.

AUTUMN SHEEP SALES,
WEDNESDAY NEXT,
SEPTEMBER 28th.
ENTRIES CLOSE ON MONDAY.
R. & J WILKINSON
M.I.A.A.
40 and 41 PRUSSIA STREET, DUBLIN.

STORE CATTLE SALE
EVERY THURSDAY.
ENTRIES SOLICITED.
R. & J. WILKINSON.
M.I.A.A.
40 and 41 PRUSSIA STREET, DUBLIN.

SPECIFIC ARTICLES.

AT Wood Printing Works, Ltd., 21 Fleet street, Dublin, General Printers—Catalogues, Price Lists, Programmes, Handbills, Memo Forms, Labels, Tickets, Trade Journals and Newspapers. Gaelic Printing Specialists. 18-5

A COUPLE Gas Fires, guaranteed size, good condition; offer.—K 1676, this office.

CURTAINS, perfect Lace, 24 yards long, 3/6 pair; Lace Squares, 33 in., and Sideboard Runner, 54 inches, 2/6 pair; small pieces of fine wedding dress gift with each order.—Dalby, Harrington Mills, Long Eaton, Notts. 22 17

CONTRACT (9th.) for Sale, also Wall Case. Apply 16 Turlough terrace, Fairview.

EMPIRE Typewriter, little used, splendid condition, for Sale, sacrifice for quick disposal. Apply "Coolbawn," Orwell road, Rathgar.

EX-GOVERNMENT Oilskins, Coats, 8/-; Jackets, 5/-; Trousers, 4/-, post paid.—Welton's, Portsmouth. 22 D

EX-GOVERNMENT Oilskins, Coats, 8/-; Jackets, 5/-; Trousers, 4/-, post paid.—Welton's, Portsmouth. 22 D

FOR Sale, bundled Firewood, large, creosoted, 5/- gross, 3/- half gross, delivered in city.—Morning Star, 33 Brunswick street.

FOR Sale Building Stones and Granite Sills. Apply at 91 Lower George's street, Dun Laoghaire.

GAS Cooker for Sale. Apply Knocknarree, Knocknarree road, Dalkey. 19 E

HOME Made Jams; write for prices; Apple Jam, Apple Jelly, Blackberry Jam, Bramble Jelly, Marmalade, Rhubarb Jam.—Fort Farm, Skreen. A

IMMEDIATE Sale, Library of late Rev. W. A. Kirkpatrick, The Rectory, Grangegorman. 7 Bens; any day 11-1 o'clock, 4-5 o'clock. Half price.

LEATHERCRAFT—Suede Leathers, Tooling Calf, Skivers, Glowing Colours, Free Buttons, Thongs, Tools and Skins.—E. Lamb, Ltd., 5 Upper Stephen street, Dublin.

OAK Roll Top Desk, "Office," 4ft., in good order and condition.—K 1577, this office. 20 F

RICK Covers, Sacks, for Sale or Hire on best terms.—H. Coleman, 25, 26, 27 Chancery street, Dublin, behind the Four Courts. 26 17

RICK Covers, Sacks for Sale. Waterproof Canvas for put-up purposes.—Petrie Brothers, 59 Usher's quay, Dublin. 78 18

SAFE for Sale—make, Taunton Brumingham—6 x 4 x 4, in perfect order.—K 1675, this office. 20 F

TYPEWRITERS cheap; Underwoods, etc.; parts, repairs.—Norman Typewriters, 26 Lower Ormond quay. 1115

2 ANTI-RUSH Turnstiles, Ellison's patent, in perfect condition; £5 each, no offers.—Arthur, White City, Rosslare Strand, Co. Wexford. 22

12 FIRESHOVELS for Sale, Donnybrook.—For Sale, up-to-date Piano, good condition. Seen any morning, evening.

WIRELESS, BROADCASTING, ETC.

FOUR Valve Set, new, complete, batteries, valves, coils, phones, and speaker; accept £10, quick sale.—K 1671, this office.

WIRELESS—The Cone Loud Speaker; perfect order, cheap.—Kelly, Engineer, Kilkenny. 22 B

SPECIFIC ARTICLES WANTED.

ANTIQUE Silver Cups, Candlesticks, Salvers, Sugar Bowls, etc.; also Diamond Ornaments, Precious Stones, and Old Gold; highest prices given.—West and Son, Grafton street, Dublin. 1-8

DRAPER'S Mantle Rail Wanted, about 6ft.; full particulars.—Pim's, Mountmellick. 21 F

FEATHER BEDS WANTED.
Highest prices. Will send to examine in city.—IRISH FEATHER CO., LTD., TARA ST., Dublin. IRISH FIRM. 'Phone 661. T

WANTED by Gentleman, old English Oil Paintings of fox hunting, shooting and fishing subjects. Also wanted, old Engravings of the same subjects. Highest prices paid for fine examples.—Basil Dighton, 5 Savile Row, London, W.

WANTED, strong Wardrow Chair; good condition; state lowest price.—L. 37, Irish Times Branch Office, Kingstown. 22 F

SPORTS AND PASTIMES.

FOR Sale, 22.2 Winchester Repeating Rifle, second-hand, 35/.—Cocks, Jeweller and Gunsmith, Wexford.

GUNS—Webley and Scotts world-famed Shot Guns; also all other makes, new and secondhand; large stock always on hand; cartridges.—P. Keegan, Gunmaker, Inns quay, Dublin. 6 17

GUN Repairs of every description executed on the premises by skilled workmen; moderate charges; best workmanship; immediate attention.—L. Keegan, Gunmaker, Inns quay, Dublin. 6 17

GARRETT Guns, Secondhand Guns and Rods.—Garrett, Crampton Court, Dublin. 78 22

GARRETT for Guns, New and Secondhand; Guns skilfully Repaired; Cartridges all brands; Rifles for all shooter; lists free.—Garrett, Crampton Court, Dublin.

GARRETT for Fishing Rods, Flies, Reels and Tackle; 01 lists free.—Garrett, Crampton Court, Dublin. 78 22

RABBIT Nets, Plover Nets, Snaring Wire, Snares, Jet Snare Cord, Ferret Muzzles, Bells, Bags, Spades; lists free.—L. Keegan, Gunmaker, Inns quay, Dublin. 6 17

YACHTS, BOATS, ETC.

MOTOR Boat for Sale, 23' 4" x 7' 0" x 3' 6", draught 1' 6", carvel built, Forth engine, carries 12 passengers; original cost about £900. Offers to K 1690, this office.—Boat on present in Ayr, Scotland. 22 F

WANTED, sea-going Motor Boat, less engine, 27ft. to 30ft. long, 7ft. beam; 25- or 30-ft. Ship's Lifeboat suitable conversion. Address "Z 1452, Boat," this office. F

GARDEN, FARM, SEEDS, ETC.

ALL our Deliveries of Flower Bulbs are very arriving in splendid condition and beautifully ripened. The quality this season is A1. Illustrated priced Catalogue free on request.—W. Drummond and Sons, Ltd., Dawson street, Dublin.

ALPINES, Herbaceous—Choice selections clearing; A secure while last.—Pennick's Nurseries, Delgany.

APPLES, Pears, Wallflowers, Narrows, cheap.—Kinnage Grove, Terenure, Dublin. 'Phone 443 Rathmines. 22 B

APPLES, Pears, Narcissus (good).—Craigconnas, Old Connaught, Bray. Rare Shrubs, Alpines also.

BEE in time—Plans now for Xmas Market; Hyacinths to bowls; pure white, red, blue and rose, per dozen 4/6; Dwarf Tulips, scarlet, white, yellow, per dozen 2/-.

BULBOLIN (registered)—The best medium for planting Bulbs in Bowls, per packet (3d.) 1/3, post free; per bushel 4/6, free on rail, Dublin. 7 17

BULBS Carnations, Mackay's Prize Strain, mixed all first crosses of last spring R.H.S. show; cultural plans and illustrations, post free.—Sir James W. Mackay, Ltd., Seedsmen, 23 Upper O'Connell street, Dublin. 7 17

BULBS for forcing and garden, at half prices charged elsewhere. Forcing:—Christmas, Silvering, Paper White Narcissus, 9/6 per 100; 3s 3/-, twenty 5/6. Garden:—Finest named Darwin Tulips in every range of colour; twenty 2/-, fifty 4/9, hundred 9/-; Cottage Tulips (red or yellow), and Narcissus Omatus and Narcissus Phesants Eye, twenty 1/6, fifty 3/6, hundred 6/6; mixed Tulips, fifties Matchless and fifties Darwin, twenty 1/2, fifty 2/6, hundred 4/6. Daily Deliveries. Illustrated bargain list Bulbs or finest value on market. All goes free and no war.—Dept. H. Bulbs Unlimited, Organisers, Gardens, Mossley.

BUSHES, Narcissus, Azalea, and 15 Perlis, 1 each finest sorts, 10/6; Lovedon, 2 yrs., per dozen 3/6; Laurel, Portugal, 2 yrs., 1/- each.—Bracken, Sandycove.

CHRYSANTHEMUM Stools, Pompon Buys and Best Cut Blooms, Pompons and Singles; Clumps for Beds and Borders; Plants for Exhibition.—Bradshaw. 21 A

CLUMP Wanted by Lady; state make, price; no dealers.—K 1701, this office. 22 F

DELPHINIUMS, Pompons, Pyrethrums, Phloxes, Michaelmas Daisies, Lupins, Gaillardias, Pentstemons, Hollyhocks, Violas, Carnations, Pinks, Alpines, Rockplants, Herbaceous, Shrubs, Roses, Fruit Trees, Rose Stocks, Seeds, Bulbs, Catalogue.—Dobbies, Ltd., Edinburgh. 7 17

DUTCH Bulbs Carriage Paid.—Finest Mixed Hyacinths, 100 for 12/6; Tulips, 100 for 6/6; Crocus, 100 for 2/6; Narcissus, 100 for 6/6; Scilla, 100 for 2/6; Snowdrops, 100 for 2/6; Iris, 100 for 6/6; Anemones, 100 for 6/6; Ranunculus, 100 for 6/6; Gladioli, 100 for 6/6; Freesias, 100 for 6/6; Montbretias, 100 for 6/6; Allium, 100 for 6/6; Ixias, 100 for 6/6; Sparaxis, 100 for 6/6; Mixed Bulbs, 100 for 6/6; Mixed Bulbs, 1,000 for 50/-; Mixed Bulbs, 5,000 for £10. Cash with order.—Dept. 1, Bulb Importers, Haarlem, Holland.

DUTCH Bulbs,